NEO-GEO CD

GAME CATALOGUE, COMPARISONS & LOAD TIMES

Contents...

CD Games -> A-Z - p3
CD Games -> Date - p4
CD Games -> Publisher - p5
CD Games -> Game Code - p6
CD Games → English Releases - p7
Unofficial CD Games - p8
MVS To CD Ports - p9
Loading Times -> A-Z - p10-12
Loading Times -> Speed Order - p13
Fighting Game Comparison - p14-15
CD Version Differences - p16-17
English on Jap Console - p18-19
Neo-Geo Games Info – p20
NGCD Exclusive Games - p21
CD Burning - p22
Comparisons – p23-119

Neo-Geo CD Games By Numbers:

Official Releases - 97
Unofficial Releases - 7
MVS To CD Ports - 15
PD/Homebrew Games - 9
Total - 128

NGCD Games -> A-Z

A-Z list of the official Neo-Geo CD releases, 97 games in total.

- 2
2020 Super Baseball - 2.25.95
3 Count Bout – 4.21.95

A - 8
ADK World - 11.10.95
Aero Fighters 2 - 9.29.94
Aero Fighters 3 - 12.8.95
Aggressors of Dark Kombat - 1.13.95
Alpha Mission 2 - 9.9.94
Art of Fighting - 9.9.94
Art of Fighting 2 - 9.9.94
Art of Fighting 3: Path of the Warrior – 9.14.96

B - 5
Baseball Stars 2 - 9.9.94
Baseball Stars Professional - 4.21.95
Blue's Journey - 10.31.94
Breakers - 4.24.97
Burning Fight – 9.9.94

C - 3
Crossed Swords - 10.31.94
Crossed Swords 2 - 5.2.95
Cyber-Lip – 4.21.95

D - 1
Double Dragon – 6.2.95

F - 6
Fatal Fury - 9.9.94
Fatal Fury 2 - 9.9.94
Fatal Fury 3 - 4.28.95
Fatal Fury Special - 9.9.94
Football Frenzy - 9.9.94
Futsal 5-on-5 Mini Soccer – 7.19.96

G - 2
Galaxy Fight - 4.21.95
Ghost Pilots – 3.17.95

I - 2
Idol Mahjong Final Romance 2 - 8.25.95
Ironclad – 9.20.96

K - 10
Kabuki Klash - 11.24.95
Karnov's Revenge - 12.22.94
King of the Monsters 2 - 9.9.94
King of Fighters '94 - 11.2.94
King of Fighters '95 - 9.29.95
King of Fighters '96 - 10.25.96
King of Fighters '96 Collection - 2.14.97
King of Fighters '97 - 10.30.97
King of Fighters '98 - 12.23.98
King of Fighters '99 – 12.2.99

L - 4
Last Blade - 3.26.98
Last Blade 2 - 2.27.99
Last Resort - 9.9.94
League Bowling – 9.9.94

M - 7
Magical Drop 2 - 5.24.96
Magician Lord - 10.31.94
Mahjong Kyoretsuden - 9.9.94

M – cont
Master of Syougi - 10.20.95
Metal Slug - 7.5.96
Metal Slug 2 - 6.25.98
Mutation Nation – 2.25.95

N - 7
NAM 1975 - 9.9.94
Neo Driftout - 7.26.96
Neo Geo CD Special - 12.22.96
Neo Turf Masters - 5.1.96
Ninja Combat - 10.31.94
Ninja Commando - 10.31.94
Ninja Master's – 9.27.96

O - 1
Over Top – 7.5.96

P - 4
Power Spikes 2 - 3.18.95
Pulstar - 10.27.95
Puzzled - 9.9.94
Puzzle Bobble – 4.27.95

Q - 2
Quest of Jong Master - 3.31.95
Quiz King of Fighters – 4.7.95

R - 7
Ragnagard - 8.23.96
Rally Chase - 10.31.94
Real Bout Fatal Fury - 2.23.96
Real Bout Fatal Fury 2 - 7.23.98
Real Bout Fatal Fury Special - 3.30.97
Riding Hero - 5.26.95
Robo Army – 4.21.95

S - 15
Samurai Shodown - 9.9.94
Samurai Shodown 2 - 12.15.94
Samurai Shodown 3: Blades of Blood - 12.29.95
Samurai Shodown 4: Amakusa's Revenge - 12.27.96
Samurai Shodown RPG - 6.27.97
Savage Reign - 6.16.95
Sengoku - 3.17.95
Sengoku 2 - 3.17.95
Soccer Brawl - 3.31.95
Stakes Winner - 3.23.96
Street Hoop - 1.20.95
Super Sidekicks - 3.31.95
Super Sidekicks 2 - 9.9.94
Super Sidekicks 3 - 6.23.95
Super Spy, The – 9.9.94

T - 3
Top Hunter - 9.29.94
Top Player's Golf - 9.9.94
Twinkle Star Sprites – 2.21.97

V - 2
Viewpoint - 2.25.95
Voltage Fighter Gowcaizer – 11.24.95

W - 5
Windjammers - 1.20.95
World Heroes - 3.17.95
World Heroes 2 - 4.14.95
World Heroes 2 Jet - 11.11.94
World Heroes Perfect – 7.21.95

Z - 1
Zintrick - 3.22.96

NGCD Games -> Date

A total of 97 official games were released for the Neo-Geo CD systems, 6 other unofficial games (either new or licensed) have been sold since bringing it to 103 games sold to date. The format is using the American date system (month/day/year).

1994 - 31
Alpha Mission 2 / ASO II : Last Guardian - 9.9.94
Art of Fighting - 9.9.94
Art of Fighting 2 - 9.9.94
Baseball Stars 2 - 9.9.94
Burning Fight - 9.9.94
Fatal Fury - 9.9.94
Fatal Fury 2 - 9.9.94
Fatal Fury Special - 9.9.94
Football Frenzy - 9.9.94
King of the Monsters 2 - 9.9.94
Last Resort - 9.9.94
League Bowling - 9.9.94
Mahjong Kyoretsuden - 9.9.94
NAM 1975 - 9.9.94
Puzzled / Joy Joy Kid - 9.9.94
Samurai Shodown - 9.9.94
Super Sidekicks 2 - 9.9.94
Super Spy, The - 9.9.94
Top Player's Golf - 9.9.94
Aero Fighters 2 / Sonic Wings 2 - 9.29.94
Top Hunter - 9.29.94
Blue's Journey / Raguy - 10.31.94
Crossed Swords - 10.31.94
Magician Lord - 10.31.94
Ninja Combat - 10.31.94
Ninja Commando - 10.31.94
Rally Chase - 10.31.94
King of Fighters '94 - 11.2.94
World Heroes 2 Jet - 11.11.94
Samurai Shodown 2 - 12.15.94
Karnov's Revenge / Fighters History Dynamite – 12.22.94

1995 - 38
Aggressors of Dark Kombat - 1.13.95
Street Hoop / Dunk Dream - 1.20.95
Windjammers / Flying Power Disk - 1.20.95
Mutation Nation - 2.25.95
Super Baseball 2020 - 2.25.95
Viewpoint - 2.25.95
Ghost Pilots - 3.17.95
Sengoku - 3.17.95
Sengoku 2 - 3.17.95
World Heroes - 3.17.95
Power Spikes 2* - 3.18.95
Quest of Jong Master* - 3.31.95
Soccer Brawl - 3.31.95
Super Sidekicks - 3.31.95
Quiz King of Fighters - 4.7.95
World Heroes 2 - 4.14.95
3 Count Bout / Fire Suplex - 4.21.95
Baseball Stars Professional - 4.21.95
Cyber-Lip - 4.21.95
Galaxy Fight - 4.21.95
Robo Army - 4.21.95
Puzzle Bobble* - 4.27.95
Fatal Fury 3 - 4.28.95
Crossed Swords 2** - 5.2.95
Riding Hero - 5.26.95
Double Dragon - 6.2.95
Savage Reign / Fu'un Mokujiroku - 6.16.95
Super Sidekicks 3 – 6.23.95
World Heroes Perfect - 7.21.95
Idol Mahjong Final Romance 2* - 8.25.95
King of Fighters '95 - 9.29.95
Master of Syougi / Shogi no Tatsujin - 10.20.95
Pulstar - 10.27.95

1995 cont...
ADK World / ADK Special** - 11.10.95
Kabuki Klash - 11.24.95
Voltage Fighter Gowcaizer - 11.24.95
Aero Fighters 3 / Sonic Wings 3 - 12.8.95
Samurai Shodown 3: Blades of Blood – 12.29.95

1996 - 16
Real Bout Fatal Fury - 2.23.96
Zintrick / Oshidashi Zentrix** - 3.22.96
Stakes Winner - 3.23.96
Neo Turf Masters / Big Tournament Golf - 5.1.96
Magical Drop 2 - 5.24.96
Metal Slug - 7.5.96
Over Top - 7.5.96
Futsal 5-on-5 Mini Soccer* - 7.19.96
Neo Driftout* - 7.26.96
Ragnagard - 8.23.96
Art of Fighting 3: Path of the Warrior - 9.14.96
Ironclad / Chotetsu Bri'kinger** - 9.20.96
Ninja Master's - 9.27.96
King of Fighters '96 - 10.25.96
Neo Geo CD Special** - 12.22.96
Samurai Shodown 4: Amakusa's Revenge – 12.27.96

1997 - 6
King of Fighters '96 Collection** - 2.14.97
Twinkle Star Sprites - 2.21.97
Real Bout Fatal Fury Special - 3.30.97
Breakers - 4.24.97
Samurai Shodown RPG* - 6.27.97
King of Fighters '97 – 10.30.97

1998 - 4
Last Blade - 3.26.98
Metal Slug 2 - 6.25.98
Real Bout Fatal Fury 2 - 7.23.98
King of Fighters '98 – 12.23.98

1999 - 2
Last Blade 2 - 2.27.99
King of Fighters '99 – 12.2.99

2007 -1
Last Hope – 11.19.07

2012 -3
Treasure of the Caribbean - 2.24.12
Bang Bang Busters - 6.28.12
Time's Up – 11.16.12

2013 -1
Andro Dunos – 10.29.13

2021 -1
Xeno Crisis – 10.04.21

1994 = 31
1995 = 38 (2=**Full Exclusives/4=*Neo-Geo Home Exclusive)
1996 = 16 (3= **Full Exclusives/2=*Neo-Geo Home Exclusive)
1997 = 6 (1=**Full Exclusives/1=*Neo-Geo Home Exclusive))
1998 = 4
1999 = 2
2007 = 1
2012 = 3
2013 = 1
2021 = 1

NGCD Games -> Publisher

Official Neo-Geo CD games listed by Publisher. (36 published by 3rd parties / 61 by SNK)

HUDSON - (1) (1=1995)
Kabuki Klash – 11.24.95

SUNSOFT - (1) (1=1995)
Galaxy Fight - 4.21.95

TECHNOS - (2) (2=1995)
Double Dragon - 6.2.95
Voltage Fighter Gowcaizer – 11.24.95

VISCO - (2) (1=1996 / 1=1997)
Neo Driftout - 7.26.96
Breakers – 4.24.97

DATA EAST - (4) (1=1994 / 2=1995 / 1=1996)
Karnov's Revenge - 12.22.94
Street Hoop - 1.20.95
Windjammers - 1.20.95
Magical Drop 2 – 5.24.96

VIDEO SYSTEMS - (4) (1=1994 / 3=1995)
Aero Fighters 2 - 9.29.94
Power Spikes 2 - 3.18.95
Idol Mahjong Final Romance 2 - 8.25.95
Aero Fighters 3 – 12.8.95

SAURUS - (5) (1=1995 / 4=1996)
Quiz King of Fighters - 4.7.95
Stakes Winner - 3.23.96
Futsal 5-on-5 Mini Soccer - 7.19.96
Ragnagard - 8.23.96
Ironclad – 9.20.96

ADK - (17) (7=1994 / 6=1995 / 3=1996 / 1=1997)
Blue's Journey - 10.31.94
Crossed Swords - 10.31.94
Magician Lord - 10.31.94
Ninja Combat - 10.31.94
Ninja Commando - 10.31.94
Rally Chase - 10.31.94
World Heroes 2 Jet - 11.11.94
World Heroes - 3.17.95
World Heroes 2 - 4.14.95
Crossed Swords 2 - 5.2.95
World Heroes Perfect – 7.21.95
Master of Syougi - 10.20.95
ADK World - 11.10.95
Zintrick - 3.22.96
Over Top - 7.5.96
Ninja Master's - 9.27.96
Twinkle Star Sprites – 2.21.97

SNK - (61) (22=1994 / 22=1995 / 7=1996 / 4=1997 / 4=1998 / 2=1999)
Alpha Mission 2 - 9.9.94
Art of Fighting - 9.9.94
Art of Fighting 2 - 9.9.94
Baseball Stars 2 - 9.9.94
Burning Fight - 9.9.94
Fatal Fury - 9.9.94
Fatal Fury 2 - 9.9.94
Fatal Fury Special - 9.9.94
Football Frenzy - 9.9.94
King of the Monsters 2 - 9.9.94
Last Resort - 9.9.94
League Bowling - 9.9.94
Mahjong Kyoretsuden - 9.9.94
NAM 1975 - 9.9.94
Puzzled - 9.9.94
Samurai Shodown - 9.9.94
Super Sidekicks 2 - 9.9.94
Super Spy, The - 9.9.94
Top Player's Golf - 9.9.94
Top Hunter - 9.29.94
King of Fighters '94 - 11.2.94
Samurai Shodown 2 - 12.15.94
Aggressors of Dark Kombat - 1.13.95
2020 Super Baseball - 2.25.95
Mutation Nation - 2.25.95
Viewpoint - 2.25.95
Ghost Pilots - 3.17.95
Sengoku - 3.17.95
Sengoku 2 - 3.17.95
Quest of Jong Master - 3.31.95
Soccer Brawl - 3.31.95
Super Sidekicks - 3.31.95
3 Count Bout - 4.21.95
Baseball Stars Professional - 4.21.95
Cyber-Lip - 4.21.95
Robo Army – 4.21.95
Puzzle Bobble - 4.27.95
Fatal Fury 3 - 4.28.95
Riding Hero - 5.26.95
Savage Reign - 6.16.95
Super Sidekicks 3 - 6.23.95
King of Fighters '95 - 9.29.95
Pulstar - 10.27.95
Samurai Shodown 3: Blades of Blood - 12.29.95
Real Bout Fatal Fury - 2.23.96
Neo Turf Masters - 5.1.96
Metal Slug - 7.5.96
Art of Fighting 3: Path of the Warrior - 9.14.96
King of Fighters '96 - 10.25.96
Neo Geo CD Special - 12.22.96
Samurai Shodown 4: Amakusa's Revenge - 12.27.96
King of Fighters '96 Collection - 2.14.97
Real Bout Fatal Fury Special - 3.30.97
Samurai Shodown RPG - 6.27.97
King of Fighters '97 - 10.30.97
Last Blade - 3.26.98
Metal Slug 2 - 6.25.98
Real Bout Fatal Fury 2 - 7.23.98
King of Fighters '98 - 12.23.98
Last Blade 2 - 2.27.99
King of Fighters '99 - 12.2.99

NGCD Games -> Game Code

Neo-Geo CD games listed by game code (the reference number for the game).
Sorted by publisher for ease of browsing.

If the game code has an ‘E’ after the number it’s the English release version, the Japanese version is the same number without the ‘E’. If there is a slash ‘/’ after the code, the first part is the Japanese code and the changed part after is the English version.

Aicom - 2

AICD-048	Quest of Jongmaster
AICD-051E	Viewpoint

Data East - 3

DECD-002E	Windjammers
DECD-003E	Karnov's Revenge
DECD-004E	Street Hoop

3

ADK - 18

ADCD-001E	Blue's Journey
ADCD-002E	Crossed Swords
ADCD-003E	Rally Chase
ADCD-004E	Ninja Commando
ADCD-005E	World Heroes
ADCD-006E	World Heroes 2
ADCD-007E	World Heroes 2 Jet
ADCD-008E	Aggressors of Dark Kombat
ADCD-009E	World Heroes Perfect
ADCD-010	Shougi no Tatsujin: Master of Syougi
ADCD-011	Over Top
ADCD-012	Ninja Master's
ADCD-013	Twinkle Star Sprites
ADCD-100E	Magician Lord
ADCD-101E	Ninja Combat
ADCD-102	Crossed Swords 2
ADCD-103	ADK World
ADCD-104	Oshidashi Zintrix

SNK – 76

NGCD-001E	NAM 1975
NGCD-002E	Baseball Stars Professional
NGCD-003E	Top Player's Golf
NGCD-004	Mahjong Kyo Retsuden
NGCD-006E	Riding Hero
NGCD-007E	Alpha Mission 2
NGCD-010E	Cyber Lip
NGCD-011E	Super Spy
NGCD-014E	Mutation Nation
NGCD-017E	Sengoku
NGCD-018E	Burning Fight
NGCD-019E	League Bowling
NGCD-020E	Ghost Pilots
NGCD-021E	Puzzled
NGCD-024E	Last Resort
NGCD-030E	2020 Super Baseball
NGCD-031E	Soccer Brawl
NGCD-032E	Robo Army
NGCD-033E	Fatal Fury
NGCD-034E	Football Frenzy
NGCD-039E	King of the Monsters 2
NGCD-040E	Sengoku 2
NGCD-041E	Baseball Stars 2
NGCD-043E	3 Count Bout
NGCD-044E	Art of Fighting 1
NGCD-045E	Samurai Shodown
NGCD-046E	Top Hunter
NGCD-047E	Fatal Fury 2

SNK – cont…

NGCD-052E	Super Sidekicks
NGCD-055E	King of Fighters '94
NGCD-056E	Art of Fighting 2
NGCD-058E	Fatal Fury Special
NGCD-059E	Savage Reign
NGCD-061E	Super Sidekicks 2
NGCD-063E	Samurai Shodown 2
NGCD-068	Power Spikes 2
NGCD-069E	Fatal Fury 3 Road to the Final Victory
NGCD-075E	Aero Fighters 2
NGCD-078E	Galaxy Fight Universal Warriors
NGCD-080	Quiz King of Fighters
NGCD-081E	Super Sidekicks 3
NGCD-082E	Double Dragon
NGCD-083E	Puzzle Bobble
NGCD-084E	King of Fighters '95
NGCD-0850	Shinsetsu Samurai Spirits: Bushidou R.
NGCD-087E	Samurai Shodown 3 : Blades of Blood
NGCD-088	Stakes Winner
NGCD-089E	Pulstar
NGCD-092	Kabuki Klash: Tengai Makyo Shinden
NGCD-094E	Voltage Fighter Gowcaizer
NGCD-095E	Real Bout Fatal Fury
NGCD-096E	Art of Fighting 3 - Path Of The Warrior
NGCD-0961	Art Of Fighting 3-Path Of The Warrior LE
NGCD-097E	Aero Fighters 3
NGCD-098	Idol Mahjong Final Romance 2
NGCD-200E	Neo Turf Masters
NGCD-201E	Metal Slug
NGCD-205	Neo Geo CD Special
NGCD-213	Neo Driftout
NGCD-214E	King of Fighters '96
NGCD-218	Ragnagard : Shinouken
NGCD-219	Futsal: 5 on 5 Mini Soccer
NGCD-220	Chotetsu Brikin'ger
NGCD-221	Magical Drop 2
NGCD-222E	Samurai Shodown 4 : Amakusa’s Rev.
NGCD-229	King of Fighters '96 Collection
NGCD-2230/1	Real Bout Fatal Fury Special
NGCD-2300	Breakers
NGCD-232E	King of Fighters '97
NGCD-2340/1	Last Blade
NGCD-2400/1	Real Bout Fatal Fury 2
NGCD-2410/1	Metal Slug 2
NGCD-2420/1	King of Fighters '98 Dream Match
NGCD-24201/11	King of Fighters '98 Special Edition
NGCD-2430/1	Last Blade 2
NGCD-2510/1	King of Fighters '99

CD Games -> English Releases (74)

Neo-Geo CD games listed by games released first in UK, then UK/US there-after the US launch.

48 titles within first 6 months of launch
10 titles the next 6 months after that = 58 first year titles
16 titles within the following 4 years there-after

Launch Games - 14

NGCD-007E	Alpha Mission 2 - £39.99
NGCD-044E	Art of Fighting - £44.99
NGCD-041E	Baseball Stars 2 - £44.99
NGCD-018E	Burning Fight - £39.99
NGCD-047E	Fatal Fury 2 - £44.99
NGCD-034E	Football Frenzy - £44.99
NGCD-039E	King of the Monsters 2 - £44.99
NGCD-024E	Last Resort - £44.99
NGCD-001E	NAM 1975 - £39.99
NGCD-021E	Puzzled - £39.99
NGCD-045E	Samurai Shodown - £49.99
NGCD-061E	Super Sidekicks 2 - £49.99
NGCD-011E	Super Spy, The - £39.99
NGCD-003E	Top Player's Golf - £39.99

Late Nov 1994 – 7

NGCD-075E	Aero Fighters 2 - £49.99
ADCD-001E	Blue's Journey - £49.99
NGCD-055E	King of Fighters '94 - £54.99
ADCD-100E	Magician Lord - £49.99
ADCD-004E	Ninja Commando - £49.99
ADCD-003E	Rally Chase - £49.99
NGCD-046E	Top Hunter - £49.99

Dec 1994 - 6

NGCD-056E	Art of Fighting 2 - £49.99
ADCD-002E	Crossed Swords - £49.99
DECD-003E	Karnov's Revenge - £49.99
ADCD-101E	Ninja Combat - £49.99
NGCD-063E	Samurai Shodown 2 - £54.99
ADCD-007E	World Heroes 2 Jet - £49.99

Jan 1995 - 6

ADCD-008E	Aggressors of Dark Kombat - £49.99
NGCD-033E	Fatal Fury - £39.99
NGCD-058E	Fatal Fury Special - £49.99
NGCD-019E	League Bowling - £39.99
DECD-004E	Street Hoop - £49.99
DECD-002E	Windjammers - £49.99

Feb 1995 - 3

NGCD-030E	2020 Super Baseball - £49.99
NGCD-014E	Mutation Nation - £49.99
AICD-051E	Viewpoint - £49.99

Mar 1995 - 5

NGCD-020E	Ghost Pilots - £44.99
NGCD-017E	Sengoku - £39.99
NGCD-040E	Sengoku 2 - £44.99
NGCD-031E	Soccer Brawl - £49.99
NGCD-052E	Super Sidekicks - £39.99

Apr 1995 - 7

NGCD-043E	3 Count Bout - £39.99
NGCD-002E	Baseball Stars Professional - £39.99
NGCD-010E	Cyber Lip - £39.99
NGCD-069E	Fatal Fury 3 - £54.99
NGCD-078E	Galaxy Fight Uni. Warriors - £49.99
NGCD-032E	Robo Army - £39.99
ADCD-006E	World Heroes 2 - £49.99

May 1995 - 3

NGCD-006E	Riding Hero - £39.99
NGCD-083E	Puzzle Bobble - £39.99
ADCD-005E	World Heroes - £39.99

Jun 1995 - 3

NGCD-082E	Double Dragon - £54.99
NGCD-059E	Savage Reign - £54.99
NGCD-081E	Super Sidekicks 3 - £54.99

Jul 1995

ADCD-009E	World Heroes Perfect - £54.99

Sep 1995

NGCD-084E	King of Fighters '95 - £54.99

Oct 1995

NGCD-089E	Pulstar - £54.99

Nov 1995

NGCD-094E	Voltage Fighter Gowcaizer - £54.99

Dec 1995

NGCD-097E	Aero Fighters 3 - £49.99
NGCD-087E	Samurai Shodown 3 - £54.99

Titles after this point were unlikely to be sold in any UK retailers but were mail order only.

Feb 1996

NGCD-095E	Real Bout Fatal Fury

May 1996

NGCD-200E	Neo Turf Masters

Jul 1996

NGCD-201E	Metal Slug

Sep 1996

NGCD-096E	Art of Fighting 3 - Path Of The Warrior

Oct 1996

NGCD-214E	King of Fighters '96

Dec 1996

NGCD-222E	Samurai Shodown 4 : Amakusa's Rev.

Mar 1997

NGCD-2231	Real Bout Fatal Fury Special

Oct 1997

NGCD-232E	King of Fighters '97

Mar 1998

NGCD-2341	Last Blade

Jun 1998

NGCD-2411	Metal Slug 2

Jul 1998

NGCD-2401	Real Bout Fatal Fury 2

Dec 1998

NGCD-2421	King of Fighters '98 Dream Match

Feb 1999

NGCD-2431	Last Blade 2

Dec 1999

NGCD-2511	King of Fighters '99

Unofficial NGCD Games

This list contains unofficial Neo-Geo CD games, be it newly programmed, licensed or unlicensed re-releases, beta's they are all listed here.

Pressed Disc unofficial releases - 6
Last Hope - 11.19.07 - NG:Dev.Team -
Loading (CDZ) Main Load 10 Secs / First Level 6 Secs.

Treasure of the Caribbean - 2.24.12- NCI (Licensed Beta) -
Loading (CDZ) Main Load 21 Secs

Bang Bang Busters - 6.28.12 - NCI (Licensed Beta) -
Loading (CDZ) Main Load 21 Secs

Time's Up - 11.16.12- NGFDev.Inc -
Loading (CDZ) Main Load 14 Secs

Andro Dunos - 10.29.13 - NCI (Licensed Conversion) -
Loading (CDZ) Main Load 15 Secs

Xeno Crisis – 10.04.21 – Bitmap Bureau
Loading (CDZ) Main Load 22 Secs

Digital Download Games – 1
Hypernoid - 2021 – Neohomebrew - Loading (CDZ) 16 Secs.

Unofficial 'Hacked' Games - 2
Puzzle Bobble Crazy - 2009 - Elrayzeur (Hack that added a 'Crazy' difficulty setting)
Metal Slug 2 Turbo - 2015 - System11 (Hack that reduced the amount of slowdown in MS2)

PD / Homebrew / Games - 9
Columns - 2004 - Neo Bitz - Loading (CDZ) 8 Secs.
Frog Feast - 2006 - Rastersoft
Tetris - 2008 - Crim - Loading (CDZ) 5 Secs.
Poker Night - 2009 - Neo Bitz - Loading (CDZ) 8 Secs.
NEO-Pang - 2010 - NGF.Dev (Sold on CD-R originally)
Neo Thunder - 2012 - Sebastian Mihai - Loading (CDZ) 10 Secs.
NGD::Ark - 2012 - NGD::DevGroup - Loading (CDZ) 9 Secs.
Santaball - 2012 – NeoHomeBrew - Loading (CDZ) 5 Secs.
Project Neon (Demo) - 2019 -- Loading (CDZ) 10 Secs.

Only publicly available games that boot on real hardware are included.

As the title says, these are MVS games that have been ported to the Neo-Geo CD, they are all 'one-load' games as the data has to all load into the 7MB (56Mbit) RAM unless a complete rewrite is done, and as such only games with the main program data around this size have been possible to 'port'.

Sadly as the NGCD has less RAM allocated for sound (it was decided companies could stream the music and/or parts of the SFX from CD to save on valuable RAM usage) so on a quite a few of the games there are sound issues with these hacks. On a couple of these games there are some graphical issues too, all information for each game listed below.

15 MVS ---> CD Games:

Eightman - Pallas - 1991 – 46Mbit
Loading (CDZ) 20 Secs - SFX Issues in-game, but bearable to leave sound on.

Gururin - Face - 1994 – 40Mbit
Loading (CDZ) - Secs?? - perfect?? (Unconfirmed at present)

King Of The Monsters - SNK - 1991 – 55Mbit
Loading (CDZ) 24 Secs - SFX Issues all through game -turn sound off!

Magical Drop III - Data East - 1997 – 174Mbit
Loading (CDZ) 22 Secs - GFX garbled on menu's / SFX errors on menu's. No sound in-game - fine to leave sound on.

Mahjong Bakatonosama Manyuki - Monolith - 1991 – 48Mbit
Loading (CDZ) 23 Secs - SFX Issues all through game - turn sound off!

Mahjong Minnasano Okagesamadesu - Monolith - 1990 – 54Mbit
Loading (CDZ) 27 Secs - No Issues.

Money Puzzle Exchanger - Face - 1997 – 78Mbit
Loading (CDZ) 20 Secs - GFX garbled on menus / SFX Issues all through game - turn sound off!

Neo Mr. Do! - Visco - 1996 – 50Mbit
Loading (CDZ) 23 Secs - No Issues.

Panic Bomber - Hudson Soft - 1994 – 46Mbit
Loading (CDZ) 12 Secs - SFX minor Issues - bearable to leave sound on.

Pop 'N Bounce - Video System - 1997 – 58Mbit
Loading (CDZ) 21 Secs - No Issues.

Puzzle De Pon! - Visco - 1995 – 30Mbit
Loading (CDZ) 10 Secs - No Issues.

Puzzle De Pon! R - Visco - 1996 – 32Mbit
Loading (CDZ) Menu 5 Secs, Main Load 9 Secs - No Issues.

Zedblade - NMK - 1994 – 110Mbit
Loading (CDZ) 20 Secs - GFX garbled on title & menus - minor sound Issues - but bearable to leave sound on.

Zupapa! - Face - 2001 – 46Mbit
Loading (CDZ) 22 Secs - SFX Issues all through game - turn sound off!

Ghostlop (Unreleased Beta) - Data East – 1996
Loading (CDZ) 20 Secs - GFX garbled on menus & Ingame bg's / SFX Issues all through game - turn sound off!

LOADING TIMES!

These are my findings of load times on a Neo-Geo CDZ console, timings were made when the loading screen appeared to when it disappeared on the first load of a game, thereafter when disc access is heard to when it finishes. Single-Load games have been added into a single list at the bottom of the page.

Finally, one of the games that gets verbal abuse for being slow to load is Last Blade and its sequel, yet many people don't know in the options you can set a demo mode to reduce loading by upto 29 seconds a fight, making them faster to load then alot of the other fighters released at the time, if people want to lament a game then Samurai Spirits RPG should be it!

#
2020 Super Baseball - Menu Load - 22 secs, No Other Loading
3 Count Bout - Menu Load - 9 secs, First Fight - 16 secs

A
ADK World - Menu Load - 8 secs, (Mini Games - 19YY - 19 secs / Neo-Quiz - 11 secs / ADK Dome – 16 secs / Cafe De ADK - 16 secs / Brown Academy - 12 secs / ADK Corner - 10 secs / Mysterious Shack - 14 secs)
Aero Fighters 2 - Menu Load - 25 secs, First Level - 3 secs
Aero Fighters 3 - Menu Load - 24 secs, First Level - 3 secs
Aggressors of Dark Kombat - Menu Load - 21 secs, First Fight - 20 secs
Alpha Mission 2 - Menu Load - 22 secs, No Other Loading
Art of Fighting - Menu Load - 23 secs, First Fight - 9 secs
Art of Fighting 2 - Menu Load - 12 secs, First Fight - 15 secs
Art of Fighting 3: Path of the Warrior - Menu Load - 10 secs, First Fight - 36 secs

B
Baseball Stars 2 - Menu Load - 22 secs, No Other Loading
Baseball Stars Professional - Menu Load - 25 secs, First Match - 3 secs
Blue's Journey - Menu Load - 22 secs, No Other Loading
Breakers - Menu Load - 18 secs, Select Screen - 9 secs, First Fight - 9 secs
Burning Fight - Menu Load - 20 secs, No Other Loading

C
Crossed Swords - Menu Load - 21 secs, No Other Loading
Crossed Swords 2 - Menu Load - 27 secs, Select Screen - 6 secs, First Level - 6 secs
Cyber-Lip - Menu Load - 30 secs, No Other Loading

D
Double Dragon - Menu Load - 15 secs, First Fight - 14 secs

F
Fatal Fury - Menu Load - 24 secs, First Fight - 3 secs
Fatal Fury 2 - Menu Load - 16 secs, First Fight - 10 secs
Fatal Fury 3 - Menu Load - 18 secs, First Fight - 26 secs
Fatal Fury Special - Menu Load - 21 secs, First Fight - 9 secs
Football Frenzy - Menu Load - 21 secs, No Other Loading
Futsal 5-on-5 Mini Soccer - Menu Load - 21 secs, First Match 12 secs

G
Galaxy Fight - Menu Load - 12 secs, First Fight - 10 secs
Ghost Pilots - Menu Load - 22 secs, No Other Loading

I
Idol Mahjong Final Romance 2 - Menu Load - 16 secs, No Other Loading
Ironclad - Menu Load - 21 secs, First Level 9 secs

K
Kabuki Klash - Menu Load - 13 secs, Select Screen - 6 secs, First Level - 10 secs
Karnov's Revenge - Menu Load - 13 secs, First Fight 9 secs
King of Fighters '94 - Menu Load - 10 secs, Select Screen 8 secs, First Fight 14 secs (Solo), 21 secs (Team)
King of Fighters '95 - Menu Load - 21 secs, First Fight 12 secs (Solo), 18 secs (Team)
King of Fighters '96 - Menu Load - 18 secs, First Fight 23 secs
King of Fighters '96 Collection - Menu Load - 10 secs + various for other disc features.
King of Fighters '97 - Menu Load - 19 secs, Select Screen - 8 secs, First Fight 30 secs
King of Fighters '98 - Menu Load - 14 secs, Select Screen - 10 secs, First Fight 23 secs
King of Fighters '99 - Menu Load - 10 secs, Select Screen - 3 secs, First Fight 28 secs
King of the Monsters 2 - Menu Load - 24 secs, First Fight 3 secs

L
Last Blade - Menu Load - 16 secs, Select Screen 3 secs, Fighter Intro 10 secs, Stage Intro 8 secs, First Fight 28 secs (Demo mode - removes animated select screen, and player and stage intros, player start animation, reducing loading by 25 secs)(Mask mode - removes on screen life and power bars, reducing loading by around 8 secs)
Last Blade 2 - Menu Load - 11 secs, Select Screen 9 secs, Fighter Intro 11 secs, First Fight 39 secs (Demo mode - removes Intro, player Intro animation, reducing loading by 29 secs)
Last Resort - Menu Load - 19 secs, No Other Loading
League Bowling - Menu Load - 9 secs, No Other Loading

M
Magical Drop 2 - Menu Load - 12 secs, First Game - 6 secs
Magician Lord - Menu Load - 16 secs, No Other Loading
Mahjong Kyoretsuden - Menu Load - 12 secs, No Other Loading
Master of Syougi - Menu Load - 20 secs, No Other Loading
Metal Slug - Menu Load - 23 secs, First Level - 6 secs
Metal Slug 2 - Menu Load - 14 secs, First Level - 22 secs
Mutation Nation - Menu Load - 23 secs, No Other Loading

N
NAM 1975 - Menu Load - 21 secs, No Other Loading
Neo Driftout - Menu Load - 12 secs, First Stage - 8 Secs
Neo Geo CD Special - Menu Load - 6 secs, Demos - various, Info on demo titles - 10 secs, Game Trailers - 6 secs, Music player - 5 secs
Neo Turf Masters - Menu Load - 20 secs, Game Select - 4 secs, First Hole - 17 secs
Ninja Combat - Menu Load - 17 secs, No Other Loading
Ninja Commando - Menu Load - 22 secs, No Other Loading
Ninja Master's - Menu Load - 17 secs, Select Screen 3 secs, First Fight 22 secs

O
Over Top - Menu Load - 10 secs, Car Select 10 secs, First Race 15 secs, Each Stage 10 secs

P
Power Spikes 2 - Menu Load - 21 secs, No Other Loading
Pulstar - Menu Load - 9 secs, Intro 10 secs (can turn off in settings), First Level 18 secs
Puzzled - Menu Load - 7 secs, No Other Loading
Puzzle Bobble - Menu Load - 8 secs, No Other Loading

Q
Quest of Jong Master - Menu Load - 26 secs, No Other Loading
Quiz King of Fighters - Menu Load - 27 secs, Board Screen 10 secs

R
Ragnagard - Menu Load - 6 secs, Select Screen 8 secs, First Fight 23 secs
Rally Chase - Menu Load - 18 secs, No Other Loading
Real Bout Fatal Fury - Menu Load - 23 secs, Select Screen 5 secs, First Fight 29 secs
Real Bout Fatal Fury 2 - Menu Load - 29 secs, Select Screen 6 secs, First Fight 21 secs
Real Bout Fatal Fury Special - Menu Load - 18 secs, Select Screen 18 secs, First Fight 24 sec
Riding Hero - Menu Load - 16 secs, No Other Loading
Robo Army - Menu Load - 20 secs, First Level 3 secs

NEO·GEO CD

S
Samurai Shodown - Menu Load - 22 secs, First Fight 12 sec
Samurai Shodown 2 - Menu Load - 32 secs, Story Screen 6 secs, First Fight 10 secs
Samurai Shodown 3: Blades of Blood - Menu Load - 19 secs, Select Screen 9 secs, First Fight 28 secs
Samurai Shodown 4: Amakusa's Revenge - Menu Load - 17 secs, Select Screen 8 secs, Fighter Intro 21 secs, First Fight 16 secs
Samurai Shodown RPG - Menu Load - 34 secs, Select Screen 14 secs, First Level 1 min 23 secs
Savage Reign - Menu Load - 24 secs, Select Screen 14 secs, First Fight 20 secs
Sengoku - Menu Load - 27 secs, No Other Loading
Sengoku 2 - Menu Load - 24 secs, First Level 4 secs
Soccer Brawl - Menu Load - 21 secs, No Other Loading
Stakes Winner - Menu Load - 20 secs, First Race 3 secs
Street Hoop - Menu Load - 22 secs, No Other Loading
Super Sidekicks - Menu Load - 22 secs, No Other Loading
Super Sidekicks 2 - Menu Load - 22 secs, First Game 14 secs
Super Sidekicks 3 - Menu Load - 16 secs, First Game 28 secs
Super Spy, The - Menu Load - 21 secs, No Other Loading

T
Top Hunter - Menu Load - 22 secs, First Level 9 secs
Top Player's Golf - Menu Load - 23 secs, First Course 3 secs
Twinkle Star Sprites - Menu Load - 17 secs, First Level 10 secs

V
Viewpoint - Menu Load - 24 secs, No Other Loading
Voltage Fighter Gowcaizer - Menu Load - 8 secs, Select Screen 8 secs, First Fight 13 secs

W
Windjammers - Menu Load - 20 secs, First Game 2 secs
World Heroes - Menu Load - 24 secs, No Other Loading
World Heroes 2 - Menu Load - 16 secs, First Fight 14 secs
World Heroes 2 Jet - Menu Load - 14 secs, First Fight 22 secs
World Heroes Perfect - Menu Load - 19 secs, First Fight 11 secs

Z
Zintrick - Menu Load - 20 secs, No Other Loading

Any CD owner loves a game that loads all in one game, meaning no more loading during the game, surprisingly the amount of games that do this may be larger than you thought too, a decent 33 games in total, over a third of the entire Neo-Geo CD library.

List of Single-Load Games - 33

2020 Super Baseball - Menu Load - 22 secs
Alpha Mission 2 - Menu Load - 22 secs
Baseball Stars 2 - Menu Load - 22 secs
Blue's Journey - Menu Load - 22 secs
Burning Fight - Menu Load - 20 secs
Crossed Swords - Menu Load - 21 secs
Cyber-Lip - Menu Load - 30 secs
Football Frenzy - Menu Load - 21 secs
Ghost Pilots - Menu Load - 22 secs
Idol Mahjong Final Romance 2 - Menu Load - 16 secs
Last Resort - Menu Load - 19 secs
League Bowling - Menu Load - 9 secs
Magician Lord - Menu Load - 16 secs
Mahjong Kyoretsuden - Menu Load - 12 secs
Master of Syougi - Menu Load - 20 secs
Mutation Nation - Menu Load - 23 secs
NAM 1975 - Menu Load - 21 secs
Ninja Combat - Menu Load - 17 secs
Ninja Commando - Menu Load - 22 secs
Power Spikes 2 - Menu Load - 21 secs
Puzzle Bobble - Menu Load - 8 secs
Puzzled - Menu Load - 7 secs
Quest of Jong Master - Menu Load - 26 secs
Rally Chase - Menu Load - 18 secs
Riding Hero - Menu Load - 16 secs
Sengoku - Menu Load - 27 secs
Soccer Brawl - Menu Load - 21 secs
Street Hoop - Menu Load - 22 secs
Super Sidekicks - Menu Load - 22 secs
Super Spy, The - Menu Load - 21 secs
Viewpoint - Menu Load - 24 secs
World Heroes - Menu Load - 24 secs
Zintrick - Menu Load - 20 secs

Loading Times -> Speed

Just for comparison, I've taken all the loading times from the main page and consolidated the loading times for each game to the start of the first level/fight/stage.

Here are the results (tested on a Neo-Geo CDZ) with the longest loading games at the top and quickest at the bottom.

Over 60 Seconds - 2

Samurai Shodown RPG - 2m 11 Secs
Samurai Shodown 4: Amakusa's Revenge -1m 2 Secs

31-60 Seconds - 31

Real Bout Fatal Fury Special - 60 Secs
Savage Reign - 58 Secs
Real Bout Fatal Fury - 57 Secs
King of Fighters '97 - 57 Secs
Samurai Shodown 3: Blades of Blood - 56 Secs
Real Bout Fatal Fury 2 - 56 Secs
Samurai Shodown 2 - 48 Secs
King of Fighters '98 - 47 Secs
Art of Fighting 3: Path of the Warrior - 46 Secs
Super Sidekicks 3 - 44 Secs
Fatal Fury 3 - 44 Secs
Ninja Master's - 42 Secs
Neo Turf Masters - 41 Secs
Last Blade 2 (Demo Mode) - 41 Secs
King of Fighters '99 - 41 Secs
King of Fighters '96 - 41 Secs
Aggressors of Dark Kombat - 41 Secs
Last Blade (Demo Mode) - 40 Secs
Crossed Swords 2 - 39 Secs
Ragnagard - 37 Secs
Quiz King of Fighters - 37 Secs
World Heroes 2 Jet - 36 Secs
Super Sidekicks 2 - 36 Secs
Metal Slug 2 - 36 Secs
Breakers - 36 Secs
Over Top - 35 Secs
Samurai Shodown - 34 Secs
King of Fighters '95 - 33 Secs
Futsal 5-on-5 Mini Soccer - 33 Secs
King of Fighters '94 - 32 Secs
Art of Fighting - 32 Secs
Top Hunter - 31 Secs

30 Seconds Or Under - 63

World Heroes Perfect - 30 Secs
World Heroes 2 - 30 Secs
Ironclad - 30 Secs
Fatal Fury Special - 30 Secs
Cyber-Lip - 30 Secs
Voltage Fighter Gowcaizer - 29 Secs
Metal Slug - 29 Secs
Kabuki Klash - 29 Secs
Double Dragon - 29 Secs
Sengoku 2 - 28 Secs

30 Seconds Or Under – cont...

Baseball Stars Professional - 28 Secs
Aero Fighters 2 - 28 Secs
Twinkle Star Sprites - 27 Secs
Sengoku - 27 Secs
Pulstar - 27 Secs
King of the Monsters 2 - 27 Secs
Fatal Fury - 27 Secs
Aero Fighters 3 - 27 Secs
Art of Fighting 2 - 27 Secs
Top Player's Golf - 26 Secs
Fatal Fury 2 - 26 Secs
Quest of Jong Master - 26 Secs
3 Count Bout - 25 Secs
World Heroes - 24 Secs
Viewpoint - 24 Secs
Stakes Winner - 23 Secs
Robo Army - 23 Secs
Mutation Nation - 23 Secs
Windjammers - 22 Secs
Super Sidekicks - 22 Secs
Street Hoop - 22 Secs
Ninja Commando - 22 Secs
Karnov's Revenge - 22 Secs
Ghost Pilots - 22 Secs
Galaxy Fight - 22 Secs
Blue's Journey - 22 Secs
Baseball Stars 2 - 22 Secs
Alpha Mission 2 - 22 Secs
ADK World - 22 Secs (18-27 secs depending on mini-game, average is 22 secs)
2020 Super Baseball - 22 Secs
Super Spy, The - 21 Secs
Soccer Brawl - 21 Secs
Power Spikes 2 - 21 Secs
NAM 1975 - 21 Secs
Football Frenzy - 21 Secs
Crossed Swords - 21 Secs
Zintrick - 20 Secs
Neo Driftout - 20 Secs
Master of Syougi - 20 Secs
Burning Fight - 20 Secs
Last Resort - 19 Secs
Rally Chase - 18 Secs
Magical Drop 2 - 18 Secs
Ninja Combat - 17 Secs
Riding Hero - 16 Secs
Magician Lord - 16 Secs
Idol Mahjong Final Romance 2 - 16 Secs
Neo Geo CD Special - 13 Secs (11-16 secs depending on feature, not inc demos, avg is 13 secs)
Mahjong Kyoretsuden - 12 Secs
King of Fighters '96 Collection -10 Secs + various for other disc features.
League Bowling - 9 Secs
Puzzle Bobble - 8 Secs
Puzzled - 7 Secs

Fighting Series Comparison

Just a brief look at each fighting game series, to see where each series improved (or not) on their loading times throughout their respective series games.

A respectful time for the first in the series with a combined time of 32 seconds, number two split the loading, improving the initial main load, but adding 6 seconds to the fight load, but overall reducing the loading by 5 seconds.

Where as number 3 again improved the main load down to a great 10 seconds, but coming off worse with a huge 36 seconds for each fight.

Art of Fighting - Menu Load - 23 secs, First Fight - 9 secs
Art of Fighting 2 - Menu Load - 12 secs, First Fight - 15 secs
Art of Fighting 3 - Menu Load - 10 secs, First Fight - 36 secs

Winner - Art Of Fighting 2 (27 Secs) / Loser - Art Of Fighting 3 (46 Secs)

Whilst the first two games in the series (and Special) had decent loading times of under 30 secs, the third game in the series brought this up by 50% to a higher than average 44 seconds.

Things got even worse when SNK developed the Real Bout series with all three titles around the minute mark, actually making FF3 quite decent in comparison.

Fatal Fury - Menu Load - 24 secs, First Fight - 3 secs
Fatal Fury 2 - Menu Load - 16 secs, First Fight - 10 secs
Fatal Fury 3 - Menu Load - 18 secs, First Fight - 26 secs
Fatal Fury Special - Menu Load - 21 secs, First Fight - 9 secs

Real Bout Fatal Fury - Menu Load - 23 secs, Select Screen 5 secs, First Fight 29 secs
Real Bout Fatal Fury 2 - Menu Load - 29 secs, Select Screen 6 secs, First Fight 21 secs
Real Bout Fatal Fury Special - Menu Load - 18 secs, Select Screen 18 secs, First Fight 24 sec

Winner - Fatal Fury 2 (26 Secs) / Loser - Real Bout Fatal Fury Special (60 Secs)

THE KING OF FIGHTERS

SNK's flagship fighting series was always one of the titles people looked at when looking at what extras there were and loading times for the CD version.

Whilst the first two games in the series had comparable times, KOF'96 added another 10 seconds to the loading, whilst KOF'97 took it the extreme with the slowest loading of the series with a whopping 57 seconds, thankfully SNK addressed this by shaving 10 seconds off for KOF'98, and another 6 seconds off for KOF'99 bringing it back down to 41 seconds.

King of Fighters '94 - Menu Load - 10 secs, Select Screen 8 secs, First Fight 14 secs
King of Fighters '95 - Menu Load - 21 secs, First Fight 12 sec
King of Fighters '96 - Menu Load - 18 secs, First Fight 23 secs
King of Fighters '97 - Menu Load - 19 secs, Select Screen - 8 secs, First Fight 30 secs
King of Fighters '98 - Menu Load - 14 secs, Select Screen - 10 secs, First Fight 23 secs
King of Fighters '99 - Menu Load - 10 secs, Select Screen - 3 secs, First Fight 28 secs

Winner - King Of Fighters '95 (32 Secs) / Loser - King Of Fighters '97 (57 Secs)

SAMURAI SHODOWN

The first game in the Samurai Shodown series had decent loading times in comparison to other early games in their respective series, unfortunately it does downhill from here onwards with the sequel adding an additional 14 seconds to the loading, SS3 adds another 8 seconds, whilst SS4 tops the lot and taking into account Last Blade's option to reduce the loading time has the second worse loading of any Neo-Geo CD game with a horrid 62 seconds!

Samurai Shodown - Menu Load - 22 secs, First Fight 12 sec
Samurai Shodown 2 - Menu Load - 32 secs, Story Screen 6 secs, First Fight 10 secs
Samurai Shodown 3 - Menu Load - 19 secs, Select Screen 9 secs, First Fight 28 secs
Samurai Shodown 4 - Menu Load - 17 secs, Select Screen 8 secs, Fighter Intro 21 secs, First Fight 16 Secs

Winner - Samurai Shodown (34 Secs) / Loser - Samurai Shodown 4 (62 Secs)

WORLD HEROES

The quickest overall loading fighting series is World Heroes, sure the game didn't evolve as much as other fighting series in terms of graphics, sounds and extras, at least the loading times were kept down for CD owners.

Not alot in all 4 titles, the quickest being the first in the series, whilst the next two in the series added 6 seconds per game to the loading, the final game brought this back to a very respectful 30 seconds.

World Heroes - Menu Load - 24 secs, No Other Loading
World Heroes 2 - Menu Load - 16 secs, First Fight 14 secs
World Heroes 2 Jet - Menu Load - 14 secs, First Fight 22 secs
World Heroes Perfect - Menu Load - 19 secs, First Fight 11 secs

Winner - World Heroes (24 Secs) / Loser - World Heroes 2 Jet (36 Secs)

CD Version Differences

Here we show what differences the Neo-Geo CD version of a game had compared to the MVS or AES version, be it extras in the game i.e more game options, extra characters or the like, or does it have an enhanced CD soundtrack, find out here.

Out of the 89 games that were ported from either the MVS or AES systems (the other 8 games were only on NGCD) 31 were straight ports (shovelware), 19 had an enhanced CD soundtrack, 14 had extras only, 25 had extras and enhanced soundtrack, check out which ones below.

Straight Ports (Shovelware) – 31

2020 Super Baseball
3 Count Bout
Aero Fighters 3
Alpha Mission 2
Art of Fighting
Baseball Stars Professional
Cyber-Lip
Fatal Fury
Football Frenzy
Ghost Pilots
King of the Monsters 2
League Bowling
Magician Lord
Mahjong Kyoretsuden
Master of Syougi
Mutation Nation
NAM 1975
Ninja Combat
Ninja Commando
Puzzled
Quiz King of Fighters
Rally Chase
Riding Hero
Robo Army
Sengoku 2
Soccer Brawl
Super Sidekicks
Super Sidekicks 2
Super Spy, The
Viewpoint
World Heroes

Games with Enhanced CD Soundtrack – 19

Aero Fighters 2
Aggressors of Dark Kombat
Art of Fighting 2
Baseball Stars 2
Blue's Journey
Fatal Fury 2
Fatal Fury Special
Karnov's Revenge
King of Fighters '95
Last Resort
Magical Drop 2
Samurai Shodown
Savage Reign
Street Hoop
Top Hunter
Top Player's Golf
Windjammers
World Heroes 2
World Heroes 2 Jet

Games with 'Extras' – 14

Breakers - More game options. Extra Mode, Extra playable character.
Burning Fight - More difficulty settings.
Crossed Swords - More difficulty settings.
Futsal 5-on-5 Mini Soccer - More game options.
Metal Slug - More game options, Gallery, Combat School.
Metal Slug 2 - More game options, Gallery, Combat School.
Neo Driftout - More game options.
Ninja Master's - More game options.
Pulstar - Extra Intro animations, Full power mode.
Puzzle Bobble - More game options.
Quest of Jong Master - More difficulty settings.
Sengoku - More game options.
Stakes Winner - Horse Creation Feature.
Super Sidekicks 3 - More game options.

Games with Enhanced CD Soundtrack and 'Extras' – 25

Art of Fighting 3: Path of the Warrior - More game options and extra characters unlocked.
Double Dragon - More game options inc Mini Mode.
Fatal Fury 3 - More game options inc Mini Mode.
Galaxy Fight - More game options.
Kabuki Klash - More game options inc Special Mode and extra characters playable.
King of Fighters '94 - More game options.
King of Fighters '96 - More game options and extra characters playable.
King of Fighters '97 - Art Gallery.
King of Fighters '98 - Art Gallery & Combat relations feature.
King of Fighters '99 - More game options & Art Gallery.
Last Blade - More game options, Survival Mode, Demo Gallery & Extra playable characters.
Last Blade 2 - More game options, Survival Mode, Demo Gallery, Quiz.
Neo Turf Masters - Extra Course.
Over Top - More game options.
Power Spikes 2 - More game options.
Ragnagard - More game options, Intro Animation.
Real Bout Fatal Fury - More game options.
Real Bout Fatal Fury 2 - More game options, Survival Mode.
Real Bout Fatal Fury Special - More game options, VS Mode.
Samurai Shodown 2 - More game options.
Samurai Shodown 3: Blades of Blood - More game options, Censorship removal option.
Samurai Shodown 4: Amakusa's Revenge - More game options, Censorship removal option, extra playable character.
Twinkle Star Sprites - More game options, Gallery.
Voltage Fighter Gowcaizer - More game options, Karaoke mode.
World Heroes Perfect - More game options, extra unlocked characters, Mini Mode.

English Text on a Japanese Console

For those who don't know, Neo-Geo CD games are all the same, whatever region you buy a game from it has the same code on the disc, the difference being depending on the console you insert it into will depend on what language (and other things) will be displayed.

So when buying a Neo-Geo CD, you can either buy a European or US 'Top-Loader' model to guarantee English text in all the games that support it, but at the same time either have 50hz and borders with the European model, and/or slower loading times with the European and US models that the top loader brings.

Neo-Geo CD Models Overview

Euro Top-Loader - Slower Loading / 50hz / Censorship / English Text
US Top-Loader - Slower Loading / 60hz / Censorship / English Text
Jap Top-Loader - Slower Loading / 60hz / No Censorship / Japanese Text
Jap Front-Loader - Slower Loading / 60hz / No Censorship / Japanese Text
Jap CDZ - Faster Loading / 60hz / No Censorship / Japanese Text

So the ideal model to have is the faster loading CDZ, although sadly it was only released in Japan, meaning Japanese text in the majority of the games, so there is no such thing as a perfect choice unless you can read Japanese.

Of course there is an option to have a Bios-Chip installed to have a choice on any of the above models which solves the problem, but at a cost of course, so i thought i would make this list for those without such-a-chip and owning a Japanese console.

This list tells us what games display English on a Japanese console. I've split them up into categories

* All in English by default. (as it says, any one off 'how to play' screens included.)

* Has English Language selectable in Options. (big thanks to the developers on any game with these language options!)

* Has English top menu's, but the rest is in Japanese. (in most cases this doesn't affect gameplay in anyway, be it a bit of prologue or taunting text, unless otherwise stated.)

* All in Japanese no English. (the games are still fully playable once you know the main menu's, unless otherwise stated.)

All in English by Default – 16

3 Count Bout
Burning Fight
Ghost Pilots
NAM 1975 - all in English bar the intro dialogue text, but is spoken in English anyway.
Ninja Combat - all in English bar the intro text.
Ninja Master's
Power Spikes 2 - all in English bar the 'how to play' screen.
Rally Chase
Riding Hero
Soccer Brawl
Street Hoop
Super Sidekicks
Top Hunter
Viewpoint
Voltage Fighter Gowcaizer
Windjammers

Has English Language selectable in Options – 21

Art of Fighting
Art of Fighting 2
Art of Fighting 3: Path of the Warrior
Fatal Fury 3
Galaxy Fight
King of Fighters '96
King of Fighters '97
King of Fighters '98
King of Fighters '99
Last Blade - also changes to English logo on start screen.
Last Blade 2 - also changes to English logo on start screen.
Ragnagard
Real Bout Fatal Fury
Real Bout Fatal Fury 2
Real Bout Fatal Fury Special
Samurai Shodown 2
Samurai Shodown 3: Blades of Blood - also changes to English logo on start screen.
Samurai Shodown 4: Amakusa's Revenge - also changes to English logo on start screen.
Savage Reign
Super Sidekicks 2 - also changes to English logo on start screen.
Super Sidekicks 3 - also changes to English logo on start screen.

Overview
Even without a US or European model, or without a Bios-Chip for Japanese models, there is still plenty of English options in the games, 16 games are in English by default, a further 21 have a dedicated English option in the game's options, the largest chunk of games (38) have English top menu's with, on the many occasions the only Japanese being the 'how to play' or 'fighters talk' screens, not being integral to the actual game bar Stakes Winner.

The final categories of 'All in Japanese' is the only worrying place at first glance, but fear not, as we all know Neo-Geo was an arcade machine, with mostly arcade style games developed for it, 3/4 of the games are still playable once you learn the odd menu or two to get you going, the only games that aren't really playable without any knowledge of Japanese are the Mahjong, Quiz and Syougi games and the really only kicker is Samurai Spirits/Shodown RPG.

So whilst it would be nice to play all the games in English, i still feel the benefits of the speed of the CDZ has over the slow drive/ censorship of the US model, or 50hz/slow drive/censorship of the European model outweigh

Has English Menu's, but the rest is in Japanese – 38

2020 Super Baseball
Aero Fighters 2 - 'how to play' and story screen in Japanese.
Aero Fighters 3 - 'how to play' and story screen in Japanese.
Aggressors of Dark Kombat -'prologue' in Japanese.
Alpha Mission 2 - 'how to play' in Japanese.
Breakers -'fighters talk' in Japanese.
Crossed Swords 2
Cyber-Lip
Double Dragon -'options' in Japanese.
Fatal Fury - 'fighters talk' in Japanese.
Fatal Fury 2 - 'fighters talk' in Japanese.
Fatal Fury Special - 'fighters talk' in Japanese.
Football Frenzy - mix of Eng and Jap menu's.
Futsal 5-on-5 Mini Soccer
Ironclad
Kabuki Klash
Karnov's Revenge - 'fighters talk' in Japanese.
King of Fighters '94 - 'fighters talk' in Japanese.
King of Fighters '95 - 'fighters talk' in Japanese.
King of Fighters '96 Collection
King of the Monsters 2
Last Resort
Magical Drop 2
Metal Slug -'combat school' in Japanese
Metal Slug 2 -'combat school' in Japanese
Mutation Nation
Neo Driftout
Neo Turf Masters
Over Top
Pulstar
Samurai Shodown - 'fighters talk' in Japanese.
Stakes Winner- starting races is fine, making your own horse is a no go!
Top Player's Golf
Twinkle Star Sprites
World Heroes 2 - 'fighters talk' in Japanese.
World Heroes 2 Jet - 'fighters talk' in Japanese.
World Heroes Perfect - 'fighters talk' in Japanese.
Zintrick

All in Japanese no English – 22

ADK World - the '19YY' SEU mini-game is the only game playable without Japanese knowledge.
Baseball Stars 2
Baseball Stars Professional
Blue's Journey
Crossed Swords
Idol Mahjong Final Romance 2 - unplayable without Japanese knowledge.
League Bowling
Magician Lord
Mahjong Kyoretsuden - unplayable without Japanese knowledge.
Master of Syougi - unplayable without Japanese knowledge.
Neo Geo CD Special
Ninja Commando
Quest of Jong Master - unplayable without Japanese knowledge.
Quiz King of Fighters - unplayable without Japanese knowledge.
Puzzled
Puzzle Bobble
Robo Army
Samurai Shodown RPG - unplayable without Japanese knowledge.
Sengoku
Sengoku 2
Super Spy, The
World Heroes

Neo-Geo CD Games Info

What official games did the Neo-Geo CD miss out on?

MVS 'Only' games not on NGCD - 25 (*unofficial converted to NGCD = 9)

Bang Bead - 170 MEG (MVS)
Breakers Revenge - 242 MEG (MVS)
Bust-A-Move Again "EX" / Puzzle Bobble 2 - 46 MEG (MVS)
Captain Tomaday - 106 MEG (MVS)
Fight Fever - 98 MEG (MVS)
Flip Shot - 46 MEG (MVS)
Ganryu / Musashi Ganryuki - 178 MEG (MVS)
Goal! Goal! Goal! - 110 MEG (MVS)
*Gururin - 40 MEG (MVS)
Irritating Maze, The / Ultra Denryuu Iararabou - 106 MEG (MVS)
*Money Puzzle Exchanger / Money Idol Exchanger - 78 MEG (MVS)
Neo Bomberman - 138 MEG (MVS)
*Neo Mr. Do! - 50 MEG (MVS)
Nightmare in the Dark - 166 MEG (MVS)
*Panic Bomber - 46 MEG (MVS)
Pochi & Nyaa - ?? MEG (MVS)
*Pop 'N Bounce / Gapporin - 58 MEG (MVS)
Prehistoric Isle 2 - 478 MEG (MVS)
*Puzzle de Pon! - 30 MEG (MVS)
*Puzzle de Pon! R - 32 MEG (MVS)
Shock Troopers - 346 MEG (MVS)
Strikers 1945 Plus - 681 MEG (MVS)
Super Dodge Ball / Nekketsu Toukyu Densetsu - 190 MEG (MVS)
*Zed Blade / Operation Ragnarok - 110 MEG (MVS)
*Zupapa! - 46 MEG (MVS)

MVS & AES games not on NGCD - 34 (*unofficial converted to NGCD = 6)
---
*Andro Dunos - 32 MEG (MVS, AES)
Blazing Star - 346 MEG (MVS, AES)
Chibi Marukochan Deluxe Quiz - 118 MEG (MVS, AES)
*Eight Man - 46 MEG (MVS, AES)
Garou: Mark of the Wolves - 688 MEG (MVS, AES)
King of Fighters 2000 - 688 MEG (MVS, AES)
King of Fighters 2001 - 681 MEG (MVS, AES)
King of Fighters 2002 - 681 MEG (MVS, AES)
King of Fighters 2003 - 716 MEG (MVS, AES)
*King of the Monsters - 55 MEG (MVS, AES)
Kizuna Encounter - 242 MEG (MVS, AES)
Legend of Success Joe - 50 MEG (MVS, AES)
*Magical Drop 3 - 174 MEG (MVS, AES)
*Mahjong Bakatonosama Manyuki - 48 MEG (MVS, AES)
*Mahjong Minnasano Okagesamadesu - 54 MEG (MVS, AES)
Matrimelee - 646 MEG (MVS, AES)
Metal Slug X - 506 MEG (MVS, AES)
Metal Slug 3 - 708 MEG (MVS, AES)
Metal Slug 4 - 553 MEG (MVS, AES)
Metal Slug 5 - 708 MEG (MVS, AES)
Neo Geo Cup '98 - 162 MEG (MVS, AES)
Quiz Daisousa Sen - 34 MEG (MVS, AES)
Quiz Meitantei Neo & Geo - 50 MEG (MVS, AES)
Rage of the Dragons - 564 MEG (MVS, AES)
Samurai Shodown 5 - 708 MEG (MVS, AES)
Samurai Shodown 5 Special - 708 MEG (MVS, AES)
Sengoku 3 - 364 MEG (MVS, AES)
Shock Troopers 2nd Squad - 514 MEG (MVS, AES)
Spinmaster - 90 MEG (MVS, AES)
Stakes Winner 2 - 178 MEG (MVS, AES)
Super Sidekicks 4: The Ultimate 11 - 226 MEG (MVS, AES)
SVC Chaos: SNK vs. Capcom - 708 MEG (MVS, AES)
Tecmo World Soccer '96 - 122 MEG (MVS, AES)
Waku Waku 7 - 259 MEG (MVS, AES)

Neo-Geo CD Exclusive Games

A common misconception is that the Neo-Geo CD had 8 exclusive games. The truth is in-fact it had 6 full exclusives as listed below, the other two commonly thought to be are Final Romance 2 and Samurai Shodown RPG, both of these games were available on other home platforms as well.

Full Exclusive – 6

Games only available on the Neo-Geo CD system.

ADK World - 11.10.95
Crossed Swords 2 – 5.2.95
Ironclad – 9.20.96
King of Fighters '96 Collection – 2.14.97
Neo Geo CD Special – 12.22.96
Zintrick - 3.22.96

Neo-Geo Home System Exclusive – 7

Games that were available on other home systems but not the Neo-Geo AES.

Futsal 5-on-5 Mini Soccer – 7.19.96
Idol Mahjong Final Romance 2 – 8.25.95
Neo Driftout – 7.26.96
Power Spikes 2 – 3.18.95
Puzzle Bobble – 4.27.95
Quest of Jong Master – 3.31.95
Samurai Shodown RPG – 6.27.97

CD Burning

I'm not going into much detail as there are plenty of full of guides on the net if you really don't know how to use a CD burning program, this page presumes you do already, Alcohol 120%, Nero and Imgburn are all good programs to use.

CD-R Media
The type of CD-R media is very important, unlike some other CD based consoles in the nineties such as the CD-i, 3DO, CD32 etc which I've had no trouble with most CD-R media, when it came to my CDZ it refused to read some types of media, notably Maxell, so if you have any trouble i recommend Sony, sure they cost a little more, but hey its Neo-Geo! even burning discs costs more!

CDZ Owners
This is more for CDZ owners, as you may or may not know the Neo-Geo CDZ has an extra layer of protection on a certain number of games (listed below) it reads a part of the code on the disc and won't play the disc at all if the code is wrong.

Thankfully Fakk2 has written a program you can download so you can change the code yourself, you can download it from this site. I know he had been working on that for a few years, i even helped test for him way back when. If you aren't able to do this yourself (or too lazy, i guess maybe the latter!) then there are CDZ cracked games on the net if you look in the right places (don't ask me!).

List of Neo-Geo CD games that have copy protection;

GAME [CDZ Protection] [In-Game Protection]

Art of Fighting 3 [YES][YES]
Breakers [YES][NO]
Brikin ' Ger / IronClad [YES][NO]
Fatal Fury 3 [NO][YES]
Fatal Fury Real Bout [YES][YES]
Fatal Fury Real Bout Special [YES][YES]
Fatal Fury Real Bout 2: Newcomers [YES][YES]
Futsal / Pleasure Goal 5 on 5 Soccer [YES][NO]
King of Fighters '95 [NO][YES]
King of Fighters '96 [YES][YES]
King of Fighters '96 NG Col. [YES][YES]
King of Fighters '97 [YES][YES]
King of Fighters '98 [YES][YES]
King of Fighters '99 [YES][YES]
Last Blade 1 [YES][YES]
Last Blade 2 [YES][YES]
Magical Drop II [YES][NO]
Metal Slug [YES][NO]
Metal Slug 2 [YES][NO]
Neo Drift Out! [YES][NO]
Neo Geo CD Special [NO][YES]
Neo Turf Masters [YES][NO]
Ninja Masters [YES][NO]
Ragnagard [YES][NO]
Robo Army [NO][YES]
Samurai Shodown 3 [YES][YES]
Samurai Shodown 4 [YES][YES]
Samurai Spirits RPG (Shinsetsu...Bushidouretsuden) [YES][YES]
Savage Reign [NO][YES]
Soccer Brawl [NO][YES]
Stakes Winner [YES][NO]
Super Sidekicks 3 [NO][YES]
Twinkle Star Sprites [YES][NO]

2020 SUPER BASEBALL

Neo-Geo MVS Title Screen

Neo-Geo CD Title Screen

Neo-Geo MVS In-Game Screen

Neo-Geo CD In-Game Screen

Release Date: AES - 10.25.91 / NGCD - 2.25.95
Price: AES - £120 (Import) / NGCD - £49.99 (UK)

Positive Differences:
No differences, a 'shovel-ware' game.

Negative Differences:
No differences, a 'shovel-ware' game.

Loading Times:
22 Seconds (single-load game)

Neo-Geo CD Cover Art

3COUNT BOUT

Neo-Geo MVS Title Screen

Neo-Geo CD Title Screen

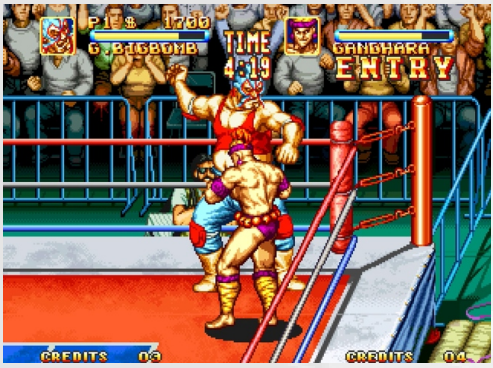

Neo-Geo MVS In-Game Screen

Neo-Geo CD In-Game Screen

Release Date: AES - 4.23.93 / NGCD - 4.21.95
Price: AES - £195 (Import) / NGCD - £39.99 (UK)

Positive Differences:
No differences, a 'shovel-ware' game.

Negative Differences:
No differences, a 'shovel-ware' game.

Loading Times:
25 Seconds

Neo-Geo CD Cover Art

AERO FIGHTERS 2

Neo-Geo MVS Title Screen

Neo-Geo CD Title Screen

Neo-Geo MVS In-Game Screen

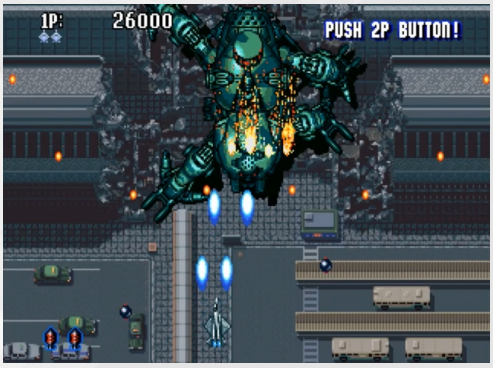

Neo-Geo CD In-Game Screen

Release Date: AES - 8.26.94 / NGCD - 9.29.94
Price: AES - £175 (Import) / NGCD - £49.99 (UK)

Positive Differences:
Enhanced Arranged CD Soundtrack

Negative Differences:
No other differences.

Loading Times:
28 Seconds

Neo-Geo CD Cover Art

AERO FIGHTERS 3

Neo-Geo MVS Title Screen

Neo-Geo CD Title Screen

Neo-Geo MVS In-Game Screen

Neo-Geo CD In-Game Screen

Release Date: AES - 11.17.95 / NGCD - 12.8.95
Price: AES - £225 (Import) / NGCD - £49.99 (UK)

Positive Differences:
No differences, a 'shovel-ware' game.

Negative Differences:
No differences, a 'shovel-ware' game.

Loading Times:
27 Seconds

Neo-Geo CD Cover Art

VIEWPOINT

Neo-Geo MVS Title Screen

Neo-Geo CD Title Screen

Neo-Geo MVS In-Game Screen

Neo-Geo CD In-Game Screen

Release Date: AES - 12.11.92 / NGCD - 2.25.95
Price: AES - £225 (Import) / NGCD - £49.99 (UK)

Positive Differences:
No differences, a 'shovel-ware' game.

Negative Differences:
No differences, a 'shovel-ware' game.

Loading Times:
24 Seconds (single-load game)

Neo-Geo CD Cover Art

Aggressors of Dark Kombat

Neo-Geo MVS Title Screen

Neo-Geo CD Title Screen

Neo-Geo MVS In-Game Screen

Neo-Geo CD In-Game Screen

Release Date: AES - 8.26.94 / NGCD - 1.13.95
Price: AES - £225 (Import) / NGCD - £49.99 (UK)

Positive Differences:
Enhanced Arranged CD Soundtrack

Negative Differences:
Simplified Character Selection Screen

Loading Times:
41 Seconds

Neo-Geo CD Cover Art

ALPHA MISSION II

Neo-Geo MVS Title Screen

Neo-Geo CD Title Screen

Neo-Geo MVS In-Game Screen

Neo-Geo CD In-Game Screen

Release Date: AES - 7.1.91 / NGCD - 9.9.94
Price: AES - £120 (Import) / NGCD - £39.99 (UK)

Positive Differences:
No differences, a 'shovel-ware' game.

Negative Differences:
No differences, a 'shovel-ware' game.

Loading Times:
22 Seconds (single-load game)

Neo-Geo CD Cover Art

ART OF FIGHTING

Neo-Geo MVS Title Screen

Neo-Geo CD Title Screen

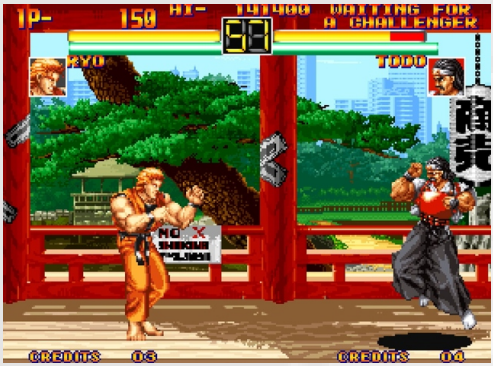

Neo-Geo MVS In-Game Screen

Neo-Geo CD In-Game Screen

Release Date: AES - 12.11.92 / NGCD - 9.9.94
Price: AES - £175 (Import) / NGCD - £44.99 (UK)

Positive Differences:
No differences, a 'shovel-ware' game.

Negative Differences:
No differences, a 'shovel-ware' game.

Loading Times:
32 Seconds

Neo-Geo CD Cover Art

ART OF FIGHTING 2

Neo-Geo MVS Title Screen

Neo-Geo CD Title Screen

Neo-Geo MVS In-Game Screen

Neo-Geo CD In-Game Screen

Release Date: AES - 3.11.94 / NGCD - 9.9.94
Price: AES - £225 (Import) / NGCD - £49.99 (UK)

Positive Differences:
Enhanced Arranged CD Soundtrack

Negative Differences:
No other differences.

Loading Times:
27 Seconds

Neo-Geo CD Cover Art

THE PATH OF THE WARRIOR
ART OF FIGHTING 3

Neo-Geo MVS Title Screen

Neo-Geo CD Title Screen

Neo-Geo MVS In-Game Screen

Neo-Geo CD In-Game Screen

Release Date: AES - 4.26.96 / NGCD - 9.14.96
Price: AES - £300 (Import) / NGCD - £49.99 (UK)

Positive Differences:
Enhanced Arranged CD Soundtrack
More Game Options
Extra Characters Unlocked

Negative Differences:
Zoom Effect Removed, CD Version Stuck With 33% Smaller Characters and Background
Foreground Objects Removed

Loading Times:
46 Seconds

Neo-Geo CD Cover Art

BASEBALL STARS PROFESSIONAL

Neo-Geo MVS Title Screen

Neo-Geo CD Title Screen

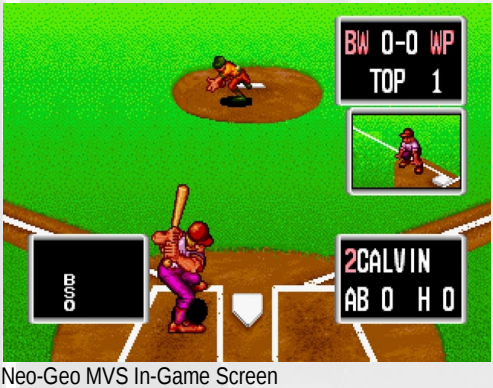

Neo-Geo MVS In-Game Screen

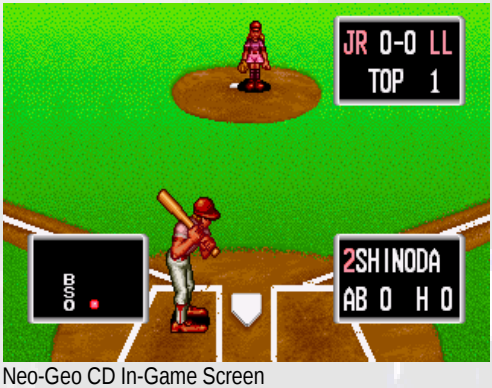

Neo-Geo CD In-Game Screen

Release Date: AES - 7.1.91 / NGCD - 4.21.95
Price: AES - £200 (Import) / NGCD - £39.99 (UK)

Positive Differences:
No differences, a 'shovel-ware' game.

Negative Differences:
No differences, a 'shovel-ware' game.

Loading Times:
28 Seconds

Neo-Geo CD Cover Art

BASEBALL STARS 2

Neo-Geo MVS Title Screen

Neo-Geo CD Title Screen

Neo-Geo MVS In-Game Screen

Neo-Geo CD In-Game Screen

Release Date: AES - 4.28.92 / NGCD - 9.9.94
Price: AES - £140 (Import) / NGCD - £44.99 (UK)

Positive Differences:
Enhanced Arranged CD Soundtrack

Negative Differences:
No other differences.

Loading Times:
22 Seconds (single-load game)

Neo-Geo CD Cover Art

BLUE'S JOURNEY

Neo-Geo MVS Title Screen

Neo-Geo CD Title Screen

Neo-Geo MVS In-Game Screen

Neo-Geo CD In-Game Screen

Release Date: AES - 7.1.91 / NGCD - 10.31.94
Price: AES - £200 (Import) / NGCD - £49.99 (UK)

Positive Differences:
Enhanced Arranged CD Soundtrack

Negative Differences:
No other differences.

Loading Times:
22 Seconds (single-load game)

Neo-Geo CD Cover Art

BREAKERS

Neo-Geo MVS Title Screen

Neo-Geo CD Title Screen

Neo-Geo MVS In-Game Screen

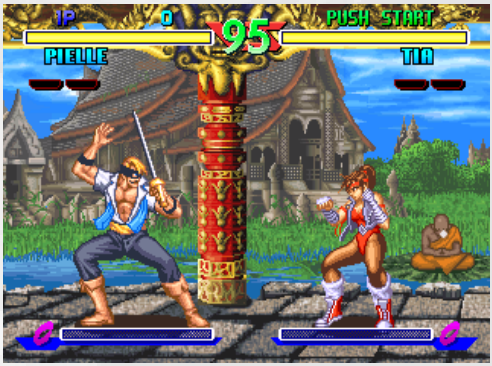

Neo-Geo CD In-Game Screen

Release Date: AES - 3.21.96 / NGCD - 4.24.97
Price: AES - £225 (Import) / NGCD - £59.99 (Import)

Positive Differences:
More Game Options
Extra Game Mode
Extra Playable Character

Negative Differences:
No other differences.

Loading Times:
36 Seconds

Neo-Geo CD Cover Art

Burning FIGHT

Neo-Geo MVS Title Screen

Neo-Geo CD Title Screen

Neo-Geo MVS In-Game Screen

Neo-Geo CD In-Game Screen

Release Date: AES - 8.9.91 / NGCD - 9.9.94
Price: AES - £140 (Import) / NGCD - £39.99 (UK)

Positive Differences:
More Difficulty Settings

Negative Differences:
No other differences.

Loading Times:
20 Seconds (single-load game)

Neo-Geo CD Cover Art

CROSSED SWORDS

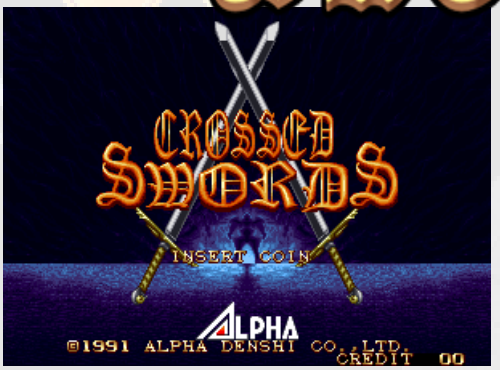

Neo-Geo MVS Title Screen

Neo-Geo CD Title Screen

Neo-Geo MVS In-Game Screen

Neo-Geo CD In-Game Screen

Release Date: AES - 10.1.91 / NGCD - 10.31.94
Price: AES - £120 (Import) / NGCD - £49.99 (UK)

Positive Differences:
More Difficulty Settings

Negative Differences:
No other differences.

Loading Times:
21 Seconds (single-load game)

Neo-Geo CD Cover Art

CYBER-LIP

Neo-Geo MVS Title Screen

Neo-Geo CD Title Screen

Neo-Geo MVS In-Game Screen

Neo-Geo CD In-Game Screen

Release Date: AES - 7.1.91 / NGCD - 4.21.95
Price: AES - £200 (Import) / NGCD - £39.99 (UK)

Positive Differences:
No differences, a 'shovel-ware' game.

Negative Differences:
No differences, a 'shovel-ware' game.

Loading Times:
30 Seconds (single-load game)

Neo-Geo CD Cover Art

DOUBLE DRAGON

Neo-Geo MVS Title Screen

Neo-Geo CD Title Screen

Neo-Geo MVS In-Game Screen

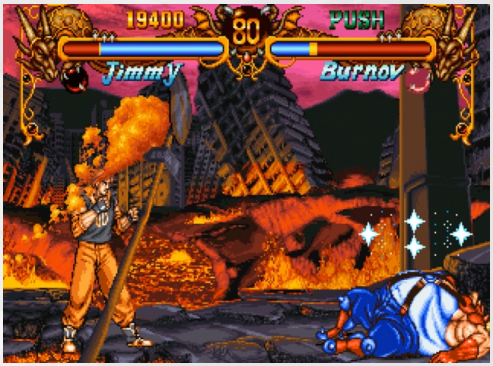

Neo-Geo CD In-Game Screen

Release Date: AES - 3.31.95 / NGCD - 6.2.95
Price: AES - £195 (Import) / NGCD - £54.99 (UK)

Positive Differences:
Enhanced Arranged CD Soundtrack
More Game Options
Mini Character Mode

Negative Differences:
No other differences.

Loading Times:
29 Seconds

Neo-Geo CD Cover Art

FATAL FURY

Neo-Geo MVS Title Screen

Neo-Geo CD Title Screen

Neo-Geo MVS In-Game Screen

Neo-Geo CD In-Game Screen

Release Date: AES - 12.20.91 / NGCD - 9.9.94
Price: AES - £150 (Import) / NGCD - £39.99 (UK)

Positive Differences:
No differences, a 'shovel-ware' game.

Negative Differences:
No differences, a 'shovel-ware' game.

Loading Times:
27 Seconds

Neo-Geo CD Cover Art

FATAL FURY 2

Neo-Geo MVS Title Screen

Neo-Geo CD Title Screen

Neo-Geo MVS In-Game Screen

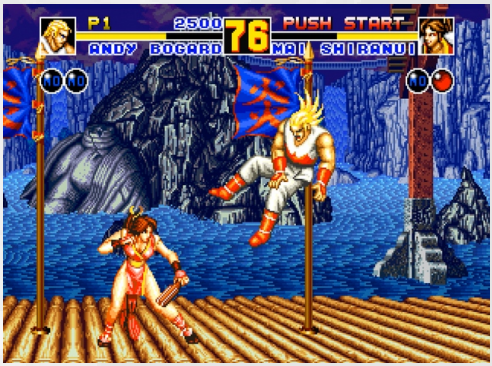

Neo-Geo CD In-Game Screen

Release Date: AES - 3.5.93 / NGCD - 9.9.94
Price: AES - £195 (Import) / NGCD - £44.99 (UK)

Positive Differences:
Enhanced Arranged CD Soundtrack

Negative Differences:
No other differences.

Loading Times:
26 Seconds

Neo-Geo CD Cover Art

FATAL FURY 3
ROAD TO THE FINAL VICTORY

Neo-Geo MVS Title Screen

Neo-Geo CD Title Screen

Neo-Geo MVS In-Game Screen

Neo-Geo CD In-Game Screen

Release Date: AES - 4.21.95 / NGCD - 4.28.95
Price: AES - £250 (Import) / NGCD - £54.99 (UK)

Positive Differences:
Enhanced Arranged CD Soundtrack
More Game Options
Mini Character Mode

Negative Differences:
No other differences.

Loading Times:
44 Seconds

Neo-Geo CD Cover Art

FATAL FURY SPECIAL

Neo-Geo MVS Title Screen

Neo-Geo CD Title Screen

Neo-Geo MVS In-Game Screen

Neo-Geo CD In-Game Screen

Release Date: AES - 12.22.93 / NGCD - 9.9.94
Price: AES - £175 (Import) / NGCD - £49.99 (UK)

Positive Differences:
Enhanced Arranged CD Soundtrack

Negative Differences:
Some Shortened Character Audio Samples

Loading Times:
30 Seconds

Neo-Geo CD Cover Art

FOOTBALL FRENZY

Neo-Geo MVS Title Screen

Neo-Geo CD Title Screen

Neo-Geo MVS In-Game Screen

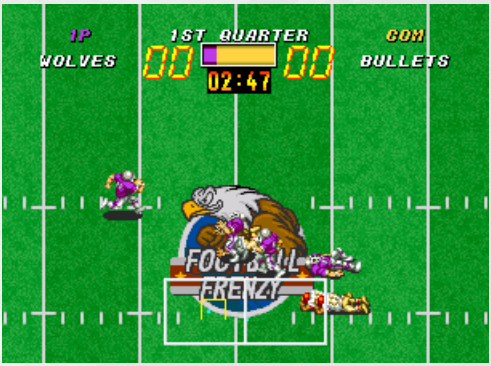

Neo-Geo CD In-Game Screen

Release Date: AES - 2.21.92 / NGCD - 9.9.94
Price: AES - £140 (Import) / NGCD - £44.99 (UK)

Positive Differences:
No differences, a 'shovel-ware' game.

Negative Differences:
No differences, a 'shovel-ware' game.

Loading Times:
21 Seconds (single-load game)

Neo-Geo CD Cover Art

PLEASUREGOAL
5 ON 5 MINI SOCCER

Neo-Geo MVS Title Screen

Neo-Geo CD Title Screen

Neo-Geo MVS In-Game Screen

Neo-Geo CD In-Game Screen

Release Date: AES - N/A / NGCD - 7.19.96
Price: AES - N/A / NGCD - £59.99 (Import)

Positive Differences:
More Game Options

Negative Differences:
No other differences.

Loading Times:
33 Seconds

Neo-Geo CD Cover Art

GALAXY FIGHT
-UNIVERSAL·WARRIORS-

Neo-Geo MVS Title Screen

Neo-Geo CD Title Screen

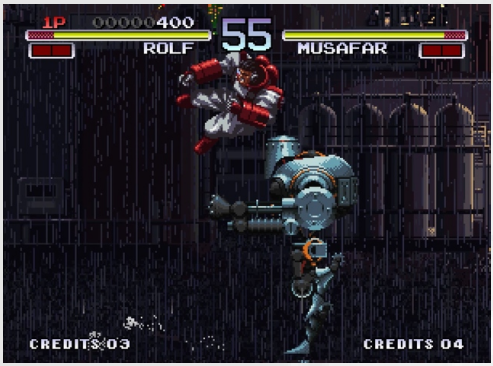

Neo-Geo MVS In-Game Screen

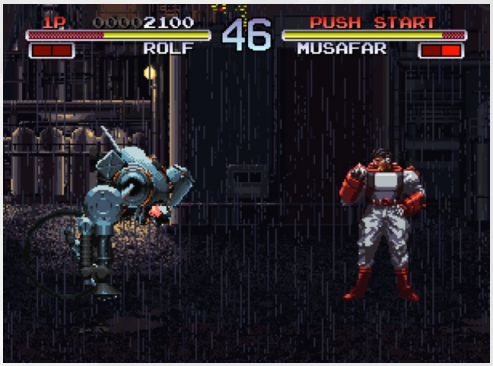

Neo-Geo CD In-Game Screen

Release Date: AES - 2.25.95 / NGCD - 4.21.95
Price: AES - £195 (Import) / NGCD - £49.99 (UK)

Positive Differences:
Enhanced Arranged CD Soundtrack
More Game Options

Negative Differences:
No other differences.

Loading Times:
22 Seconds

Neo-Geo CD Cover Art

GHOST PILOTS

Neo-Geo MVS Title Screen

Neo-Geo CD Title Screen

Neo-Geo MVS In-Game Screen

Neo-Geo CD In-Game Screen

Release Date: AES - 7.1.91 / NGCD - 3.17.95
Price: AES - £120 (Import) / NGCD - £44.99 (UK)

Positive Differences:
No differences, a 'shovel-ware' game.

Negative Differences:
No differences, a 'shovel-ware' game.

Loading Times:
22 Seconds (single-load game)

Neo-Geo CD Cover Art

FAR EAST OF EDEN KABUKI KLASH

Neo-Geo MVS Title Screen

Neo-Geo CD Title Screen

Neo-Geo MVS In-Game Screen

Neo-Geo CD In-Game Screen

Release Date: AES - 7.2.95 / NGCD - 11.24.95
Price: AES - £225 (Import) / NGCD - £59.99 (Import)

Positive Differences:
Enhanced Arranged CD Soundtrack
More Game Options
Special Mode
Extra Characters Playable

Negative Differences:
Animated Background Scenery Objects Removed

Loading Times:
29 Seconds

Neo-Geo CD Cover Art

KARNOV'S REVENGE

Neo-Geo MVS Title Screen

Neo-Geo CD Title Screen

Neo-Geo MVS In-Game Screen

Neo-Geo CD In-Game Screen

Release Date: AES - 4.28.94 / NGCD - 12.22.94
Price: AES - £195 (Import) / NGCD - £49.99 (UK)

Positive Differences:
Enhanced Arranged CD Soundtrack

Negative Differences:
No other differences.

Loading Times:
22 Seconds

Neo-Geo CD Cover Art

King of the Monsters 2

Neo-Geo MVS Title Screen

Neo-Geo CD Title Screen

Neo-Geo MVS In-Game Screen

Neo-Geo CD In-Game Screen

Release Date: AES - 6.19.92 / NGCD - 9.9.94
Price: AES - £140 (Import) / NGCD - £44.99 (UK)

Positive Differences:
No differences, a 'shovel-ware' game.

Negative Differences:
No differences, a 'shovel-ware' game.

Loading Times:
27 Seconds

Neo-Geo CD Cover Art

THE KING OF FIGHTERS '94

Neo-Geo MVS Title Screen

Neo-Geo CD Title Screen

Neo-Geo MVS In-Game Screen

Neo-Geo CD In-Game Screen

Release Date: AES - 10.1.94 / NGCD - 11.2.94
Price: AES - £225 (Import) / NGCD - £54.99 (UK)

Positive Differences:
Enhanced Arranged CD Soundtrack
More Game Options

Negative Differences:
No other differences.

Loading Times:
32 Seconds

Neo-Geo CD Cover Art

The King of Fighters '95

Neo-Geo MVS Title Screen

Neo-Geo CD Title Screen

Neo-Geo MVS In-Game Screen

Neo-Geo CD In-Game Screen

Release Date: AES - 9.1.95 / NGCD - 9.29.95
Price: AES - £250 (Import) / NGCD - £54.99 (UK)

Positive Differences:
Enhanced Arranged CD Soundtrack

Negative Differences:
No other differences.

Loading Times:
33 Seconds

Neo-Geo CD Cover Art

THE KING OF Fighters '96

Neo-Geo MVS Title Screen

Neo-Geo CD Title Screen

Neo-Geo MVS In-Game Screen

Neo-Geo CD In-Game Screen

Release Date: AES - 9.27.96 / NGCD - 10.25.96
Price: AES - £300 (Import) / NGCD - £54.99 (UK)

Positive Differences:
Enhanced Arranged CD Soundtrack
More Game Options
Extra Playable Characters

Negative Differences:
No other differences.

Loading Times:
41 Seconds

Neo-Geo CD Cover Art

THE KING OF FIGHTERS '97

Neo-Geo MVS Title Screen

Neo-Geo CD Title Screen

Neo-Geo MVS In-Game Screen

Neo-Geo CD In-Game Screen

Release Date: AES - 9.25.97 / NGCD - 10.30.97
Price: AES - £325 (Import) / NGCD - £59.99 (Import)

Positive Differences:
Enhanced Arranged CD Soundtrack
Art Gallery

Negative Differences:
No other differences.

Loading Times:
57 Seconds

Neo-Geo CD Cover Art

THE KING OF FIGHTERS '98
DREAM MATCH NEVER ENDS

Neo-Geo MVS Title Screen

Neo-Geo CD Title Screen

Neo-Geo MVS In-Game Screen

Neo-Geo CD In-Game Screen

Release Date: AES - 9.23.98 / NGCD - 12.23.98
Price: AES - £350 (Import) / NGCD - £59.99 (Import)

Positive Differences:
Enhanced Arranged CD Soundtrack
Art Gallery
Combat Relations Feature

Negative Differences:
Less Character Animation Frames
Some Animated Background Scenery Objects Removed

Loading Times:
47 Seconds

Neo-Geo CD Cover Art

THE KING OF FIGHTERS

Neo-Geo MVS Title Screen

Neo-Geo CD Title Screen

Neo-Geo MVS In-Game Screen

Neo-Geo CD In-Game Screen

Release Date: AES - 9.23.99 / NGCD - 12.2.99
Price: AES - £375 (Import) / NGCD - £59.99 (Import)

Positive Differences:
Enhanced Arranged CD Soundtrack
More Game Options
Art Gallery

Negative Differences:
Less Character Animation Frames
Heat Haze Effects Removed

Loading Times:
41 Seconds

Neo-Geo CD Cover Art

THE LAST BLADE

Neo-Geo MVS Title Screen

Neo-Geo CD Title Screen

Neo-Geo MVS In-Game Screen

Neo-Geo CD In-Game Screen

Release Date: AES - 1.29.98 / NGCD - 3.26.98
Price: AES - £325 (Import) / NGCD - £59.99 (Import)

Positive Differences:
Enhanced Arranged CD Soundtrack
More Game Options
Survival Mode
Demo Gallery
Extra Playable Characters.

Negative Differences:
Less Character Animation Frames

Loading Times:
40 Seconds (Demo Mode)

Neo-Geo CD Cover Art

THE LAST BLADE 2

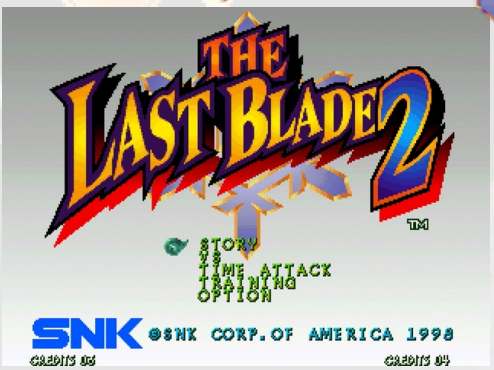

Neo-Geo MVS Title Screen

Neo-Geo CD Title Screen

Neo-Geo MVS In-Game Screen

Neo-Geo CD In-Game Screen

Release Date: AES - 1.28.99 / NGCD - 2.27.99
Price: AES - £350 (Import) / NGCD - £59.99 (Import)

Positive Differences:
Enhanced Arranged CD Soundtrack
More Game Options
Survival Mode
Demo Gallery
Quiz

Negative Differences:
Less Character Animation Frames
Heat Haze Effects Removed
Shortened Character Audio Samples

Loading Times:
41 Seconds (Demo Mode)

Neo-Geo CD Cover Art

LAST RESORT

Neo-Geo MVS Title Screen

Neo-Geo CD Title Screen

Neo-Geo MVS In-Game Screen

Neo-Geo CD In-Game Screen

Release Date: AES - 4.24.92 / NGCD - 9.9.94
Price: AES - £140 (Import) / NGCD - £44.99 (UK)

Positive Differences:
Enhanced Arranged CD Soundtrack

Negative Differences:
No other differences.

Loading Times:
19 Seconds (single-load game)

Neo-Geo CD Cover Art

League Bowling

Neo-Geo MVS Title Screen

Neo-Geo CD Title Screen

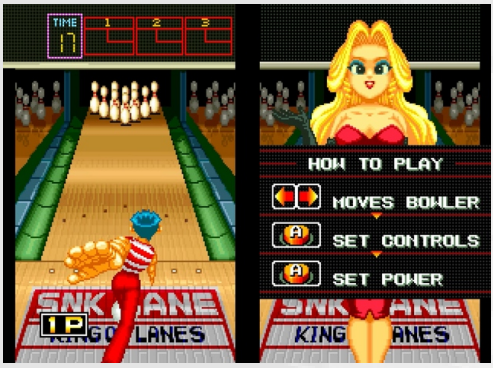

Neo-Geo MVS In-Game Screen

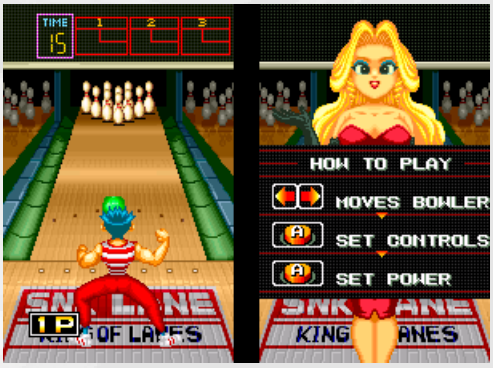

Neo-Geo CD In-Game Screen

Release Date: AES - 7.1.91 / NGCD - 9.9.94
Price: AES - £200 (Import) / NGCD - £39.99 (UK)

Positive Differences:
No differences, a 'shovel-ware' game.

Negative Differences:
No differences, a 'shovel-ware' game.

Loading Times:
9 Seconds (single-load game)

Neo-Geo CD Cover Art

Neo-Geo MVS Title Screen

Neo-Geo CD Title Screen

Neo-Geo MVS In-Game Screen

Neo-Geo CD In-Game Screen

Release Date: AES - 4.19.96 / NGCD - 5.24.96
Price: AES - £150 (Import) / NGCD - £59.99 (Import)

Positive Differences:
Enhanced Arranged CD Soundtrack

Negative Differences:
No other differences.

Loading Times:
18 Seconds

Neo-Geo CD Cover Art

Magician Lord

Neo-Geo MVS Title Screen

Neo-Geo CD Title Screen

Neo-Geo MVS In-Game Screen

Neo-Geo CD In-Game Screen

Release Date: AES - 7.1.91 / NGCD - 10.31.94
Price: AES - £200 (Import) / NGCD - £49.99 (UK)

Positive Differences:
No differences, a 'shovel-ware' game.

Negative Differences:
No differences, a 'shovel-ware' game.

Loading Times:
16 Seconds (single-load game)

Neo-Geo CD Cover Art

麻雀狂列伝

西日本編

Neo-Geo MVS Title Screen

Neo-Geo CD Title Screen

Neo-Geo MVS In-Game Screen

Neo-Geo CD In-Game Screen

Release Date: AES - 7.1.91 / NGCD - 9.9.94
Price: AES - £200 (Import) / NGCD - £49.99 (Import)

Positive Differences:
No differences, a 'shovel-ware' game.

Negative Differences:
No differences, a 'shovel-ware' game.

Loading Times:
12 Seconds (single-load game)

Neo-Geo CD Cover Art

将棋の達人

~MASTER OF SYOUGI~

Neo-Geo MVS Title Screen

Neo-Geo CD Title Screen

Neo-Geo MVS In-Game Screen

Neo-Geo CD In-Game Screen

Release Date: AES - 10.13.95 / NGCD - 10.20.95
Price: AES - £120 (Import) / NGCD - £49.99 (Import)

Positive Differences:
No differences, a 'shovel-ware' game.

Negative Differences:
No differences, a 'shovel-ware' game.

Loading Times:
20 Seconds (single-load game)

Neo-Geo CD Cover Art

METAL SLUG

Neo-Geo MVS Title Screen

Neo-Geo CD Title Screen

Neo-Geo MVS In-Game Screen

Neo-Geo CD In-Game Screen

Release Date: AES - 5.24.96 / NGCD - 7.5.96
Price: AES - £225 (Import) / NGCD - £59.99 (Import)

Positive Differences:
More Game Options
Gallery
Combat School

Negative Differences:
No other differences.

Loading Times:
29 Seconds

Neo-Geo CD Cover Art

METAL SLUG 2

Neo-Geo MVS Title Screen

Neo-Geo CD Title Screen

Neo-Geo MVS In-Game Screen

Neo-Geo CD In-Game Screen

Release Date: AES - 4.2.98 / NGCD - 6.25.98
Price: AES - £300 (Import) / NGCD - £59.99 (Import)

Positive Differences:
More Game Options
Gallery
Combat School

Negative Differences:
Heat Haze Effects Removed In The Middle Plane

Loading Times:
36 Seconds

Neo-Geo CD Cover Art

MUTATION NATION

Neo-Geo MVS Title Screen

Neo-Geo CD Title Screen

Neo-Geo MVS In-Game Screen

Neo-Geo CD In-Game Screen

Release Date: AES - 4.17.92 / NGCD - 2.25.95
Price: AES - £140 (Import) / NGCD - £49.99 (UK)

Positive Differences:
No differences, a 'shovel-ware' game.

Negative Differences:
No differences, a 'shovel-ware' game.

Loading Times:
23 Seconds (single-load game)

Neo-Geo CD Cover Art

NAM-1975

Neo-Geo MVS Title Screen

Neo-Geo CD Title Screen

Neo-Geo MVS In-Game Screen

Neo-Geo CD In-Game Screen

Release Date: AES - 7.1.91 / NGCD - 9.9.94
Price: AES - £200 (Import) / NGCD - £39.99 (UK)

Positive Differences:
No differences, a 'shovel-ware' game.

Negative Differences:
No differences, a 'shovel-ware' game.

Loading Times:
21 Seconds (single-load game)

Neo-Geo CD Cover Art

NEO DriftOut

Neo-Geo MVS Title Screen

Neo-Geo CD Title Screen

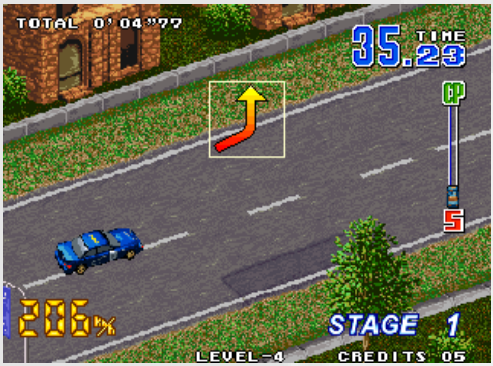

Neo-Geo MVS In-Game Screen

Neo-Geo CD In-Game Screen

Release Date: AES - N/A / NGCD - 7.26.96
Price: AES - N/A / NGCD - £49.99 (UK)

Positive Differences:
More Game Options

Negative Differences:
No other differences.

Loading Times:
20 Seconds

Neo-Geo CD Cover Art

NEO TURF MASTERS

Neo-Geo MVS Title Screen

Neo-Geo CD Title Screen

Neo-Geo MVS In-Game Screen

Neo-Geo CD In-Game Screen

Release Date: AES - 3.1.96 / NGCD - 5.1.96
Price: AES - £195 (Import) / NGCD - £59.99 (Import)

Positive Differences:
Enhanced Arranged CD Soundtrack
Extra Golf Course

Negative Differences:
No other differences.

Loading Times:
41 Seconds

Neo-Geo CD Cover Art

NINJA COMBAT

Neo-Geo MVS Title Screen

Neo-Geo CD Title Screen

Neo-Geo MVS In-Game Screen

Neo-Geo CD In-Game Screen

Release Date: AES - 7.1.91 / NGCD - 10.31.94
Price: AES - £200 (Import) / NGCD - £49.99 (UK)

Positive Differences:
No differences, a 'shovel-ware' game.

Negative Differences:
No differences, a 'shovel-ware' game.

Loading Times:
17 Seconds (single-load game)

Neo-Geo CD Cover Art

NINJA COMMANDO

Neo-Geo MVS Title Screen

Neo-Geo CD Title Screen

Neo-Geo MVS In-Game Screen

Neo-Geo CD In-Game Screen

Release Date: AES - 5.29.92 / NGCD - 10.31.94
Price: AES - £140 (Import) / NGCD - £49.99 (UK)

Positive Differences:
No differences, a 'shovel-ware' game.

Negative Differences:
No differences, a 'shovel-ware' game.

Loading Times:
22 Seconds (single-load game)

Neo-Geo CD Cover Art

NINJA MASTER'S
覇王忍法帖

Neo-Geo MVS Title Screen

Neo-Geo CD Title Screen

Neo-Geo MVS In-Game Screen

Neo-Geo CD In-Game Screen

Release Date: AES - 6.28.96 / NGCD - 9.27.96
Price: AES - £275 (Import) / NGCD - £59.99 (Import)

Positive Differences:
More Game Options

Negative Differences:
Less Character Animation Frames
Foreground Objects Removed
Background Sizes Reduced & Animation Removed

Loading Times:
42 Seconds

Neo-Geo CD Cover Art

Neo-Geo MVS Title Screen

Neo-Geo CD Title Screen

Neo-Geo MVS In-Game Screen

Neo-Geo CD In-Game Screen

Release Date: AES - 5.24.96 / NGCD - 7.5.96
Price: AES - £225 (Import) / NGCD - £59.99 (Import)

Positive Differences:
Enhanced Arranged CD Soundtrack
More Game Options

Negative Differences:
No other differences.

Loading Times:
35 Seconds

Neo-Geo CD Cover Art

POWER SPIKES II

Neo-Geo MVS Title Screen

Neo-Geo CD Title Screen

Neo-Geo MVS In-Game Screen

Neo-Geo CD In-Game Screen

Release Date: AES - N/A / NGCD - 3.18.95
Price: AES - N/A / NGCD - £59.99 (Import)

Positive Differences:
Enhanced Arranged CD Soundtrack
More Game Options

Negative Differences:
No other differences.

Loading Times:
21 Seconds (single-load game)

Neo-Geo CD Cover Art

PULSTAR

Neo-Geo MVS Title Screen

Neo-Geo CD Title Screen

Neo-Geo MVS In-Game Screen

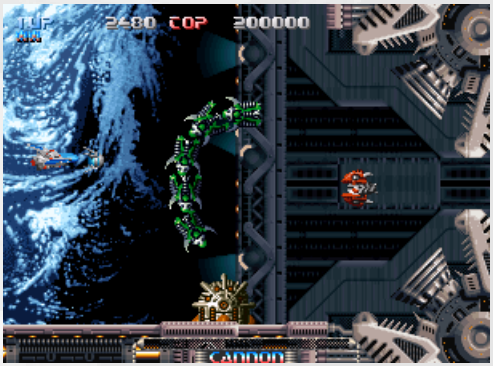

Neo-Geo CD In-Game Screen

Release Date: AES - 9.29.95 / NGCD - 10.27.95
Price: AES - £275 (Import) / NGCD - £54.99 (UK)

Positive Differences:
Extra Intro Animations
Full Power Mode

Negative Differences:
No other differences.

Loading Times:
27 Seconds

Neo-Geo CD Cover Art

PUZZLE BOBBLE

Neo-Geo MVS Title Screen

Neo-Geo CD Title Screen

Neo-Geo MVS In-Game Screen

Neo-Geo CD In-Game Screen

Release Date: AES - N/A / NGCD - 4.27.95
Price: AES - N/A / NGCD - £39.99 (UK)

Positive Differences:
More Game Options

Negative Differences:
No other differences.

Loading Times:
8 Seconds (single-load game)

Neo-Geo CD Cover Art

Puzzled

Neo-Geo MVS Title Screen

Neo-Geo CD Title Screen

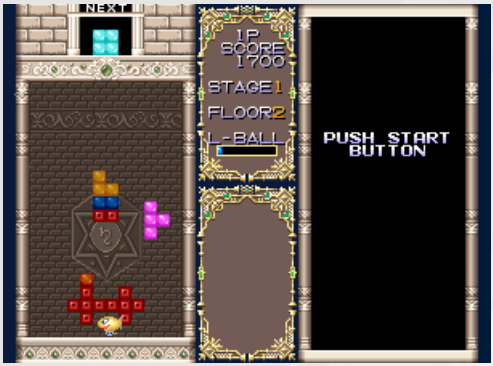

Neo-Geo MVS In-Game Screen

Neo-Geo CD In-Game Screen

Release Date: AES - 7.1.91 / NGCD - 9.9.94
Price: AES - £200 (Import) / NGCD - £39.99 (UK)

Positive Differences:
No differences, a 'shovel-ware' game.

Negative Differences:
No differences, a 'shovel-ware' game.

Loading Times:
7 Seconds (single-load game)

Neo-Geo CD Cover Art

雀神伝説
QUEST OF JONGMASTER

Neo-Geo MVS Title Screen

Neo-Geo CD Title Screen

Neo-Geo MVS In-Game Screen

Neo-Geo CD In-Game Screen

Release Date: AES - N/A / NGCD - 3.31.95
Price: AES - N/A / NGCD - £49.99 (Import)

Positive Differences:
More Difficulty Settings

Negative Differences:
No other differences.

Loading Times:
26 Seconds (single-load game)

Neo-Geo CD Cover Art

クイズ キングオブ ファイターズ

Neo-Geo MVS Title Screen

Neo-Geo CD Title Screen

Neo-Geo MVS In-Game Screen

Neo-Geo CD In-Game Screen

Release Date: AES - 3.10.95 / NGCD - 4.7.95
Price: AES - £150 (Import) / NGCD - £49.99 (Import)

Positive Differences:
No differences, a 'shovel-ware' game.

Negative Differences:
No differences, a 'shovel-ware' game.

Loading Times:
37 Seconds

Neo-Geo CD Cover Art

RAGNAGARD

Neo-Geo MVS Title Screen

Neo-Geo CD Title Screen

Neo-Geo MVS In-Game Screen

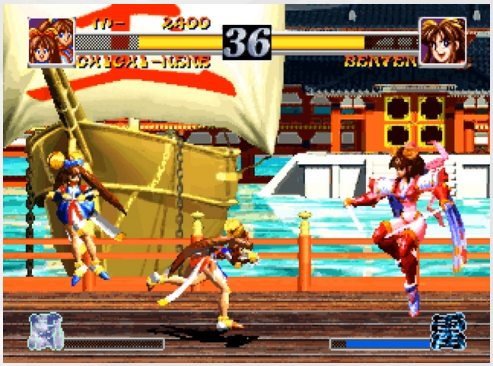

Neo-Geo CD In-Game Screen

Release Date: AES - 7.26.96 / NGCD - 8.23.96
Price: AES - £275 (Import) / NGCD - £59.99 (Import)

Positive Differences:
Enhanced Arranged CD Soundtrack
More Game Options
Intro Animation

Negative Differences:
No other differences.

Loading Times:
37 Seconds

Neo-Geo CD Cover Art

THRASH Rally

Neo-Geo MVS Title Screen

Neo-Geo CD Title Screen

Neo-Geo MVS In-Game Screen

Neo-Geo CD In-Game Screen

Release Date: AES - 12.20.91 / NGCD - 10.31.94
Price: AES - £120 (Import) / NGCD - £49.99 (UK)

Positive Differences:
No differences, a 'shovel-ware' game (bar a name change and subsequent updated title screen).

Negative Differences:
No differences, a 'shovel-ware' game.

Loading Times:
18 Seconds (single-load game)

Neo-Geo CD Cover Art

REAL BOUT FATAL FURY

Neo-Geo MVS Title Screen

Neo-Geo CD Title Screen

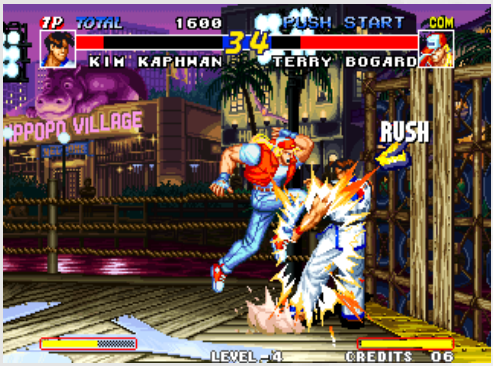

Neo-Geo MVS In-Game Screen

Neo-Geo CD In-Game Screen

Release Date: AES - 1.26.96 / NGCD - 2.23.96
Price: AES - £275 (Import) / NGCD - £59.99 (Import)

Positive Differences:
Enhanced Arranged CD Soundtrack
More Game Options

Negative Differences:
Less Character Animation Frames
Some Background Scenery Removed
Visual Damage Not Displayed On Objects (Truck)

Loading Times:
57 Seconds

Neo-Geo CD Cover Art

RB2 THE NEWCOMERS
REAL BOUT FATAL FURY 2

Neo-Geo MVS Title Screen

Neo-Geo CD Title Screen

Neo-Geo MVS In-Game Screen

Neo-Geo CD In-Game Screen

Release Date: AES - 4.29.98 / NGCD - 7.23.98
Price: AES - £325 (Import) / NGCD - £59.99 (Import)

Positive Differences:
Enhanced Arranged CD Soundtrack
More Game Options
Survival Mode

Negative Differences:
Less Character Animation Frames
Shortened Character Audio Samples

Loading Times:
56 Seconds

Neo-Geo CD Cover Art

Real Bout Fatal Fury Special

Neo-Geo MVS Title Screen

Neo-Geo CD Title Screen

Neo-Geo MVS In-Game Screen

Neo-Geo CD In-Game Screen

Release Date: AES - 2.28.97 / NGCD - 3.30.97
Price: AES - £275 (Import) / NGCD - £59.99 (Import)

Positive Differences:
Enhanced Arranged CD Soundtrack
More Game Options
VS Mode

Negative Differences:
Less Character Animation Frames
Shortened Character Audio Samples

Loading Times:
60 Seconds

Neo-Geo CD Cover Art

RIDING HERO

Neo-Geo MVS Title Screen

Neo-Geo CD Title Screen

Neo-Geo MVS In-Game Screen

Neo-Geo CD In-Game Screen

Release Date: AES - 7.1.91 / NGCD - 5.26.95
Price: AES - £200 (Import) / NGCD - £39.99 (UK)

Positive Differences:
No differences, a 'shovel-ware' game.

Negative Differences:
No differences, a 'shovel-ware' game.

Loading Times:
16 Seconds (single-load game)

Neo-Geo CD Cover Art

ROBO ARMY

Neo-Geo MVS Title Screen

Neo-Geo CD Title Screen

Neo-Geo MVS In-Game Screen

Neo-Geo CD In-Game Screen

Release Date: AES - 12.20.91 / NGCD - 4.21.95
Price: AES - £120 (Import) / NGCD - £39.99 (UK)

Positive Differences:
No differences, a 'shovel-ware' game.

Negative Differences:
No differences, a 'shovel-ware' game.

Loading Times:
23 Seconds

Neo-Geo CD Cover Art

SAMURAI SHODOWN

Neo-Geo MVS Title Screen

Neo-Geo CD Title Screen

Neo-Geo MVS In-Game Screen

Neo-Geo CD In-Game Screen

Release Date: AES - 8.11.93 / NGCD - 9.9.94
Price: AES - £175 (Import) / NGCD - £49.99 (UK)

Positive Differences:
Enhanced Arranged CD Soundtrack

Negative Differences:
Lack Of Ambient Sound Effects

Loading Times:
34 Seconds

Neo-Geo CD Cover Art

SAMURAI SHODOWN II

Neo-Geo MVS Title Screen

Neo-Geo CD Title Screen

Neo-Geo MVS In-Game Screen

Neo-Geo CD In-Game Screen

Release Date: AES - 12.2.94 / NGCD - 12.15.94
Price: AES - £225 (Import) / NGCD - £54.99 (UK)

Positive Differences:
Enhanced Arranged CD Soundtrack
More Game Options

Negative Differences:
Shortened Character Audio Samples
Lack Of Ambient Sound Effects

Loading Times:
48 Seconds

Neo-Geo CD Cover Art

SAMURAI SHODOWN III

Neo-Geo MVS Title Screen

Neo-Geo CD Title Screen

Neo-Geo MVS In-Game Screen

Neo-Geo CD In-Game Screen

Release Date: AES - 12.1.95 / NGCD - 12.29.95
Price: AES - £275 (Import) / NGCD - £54.99 (UK)

Positive Differences:
Enhanced Arranged CD Soundtrack
More Game Options
Censorship Removal Option.

Negative Differences:
Less Character Animation Frames

Loading Times:
56 Seconds

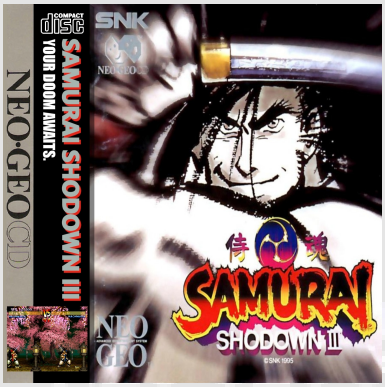

Neo-Geo CD Cover Art

SAMURAI SHODOWN IV
AMAKUSA'S REVENGE

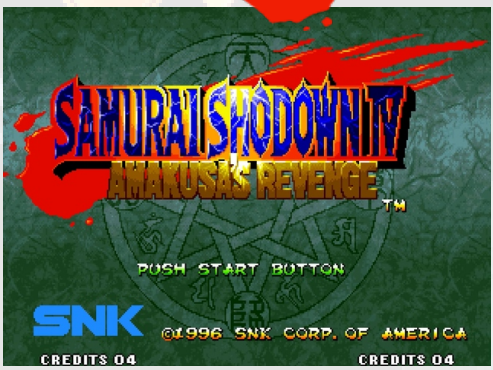

Neo-Geo MVS Title Screen

Neo-Geo CD Title Screen

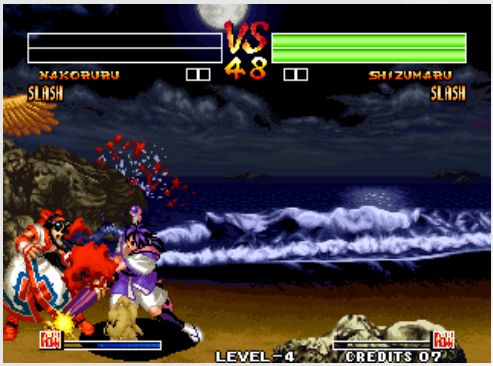

Neo-Geo MVS In-Game Screen

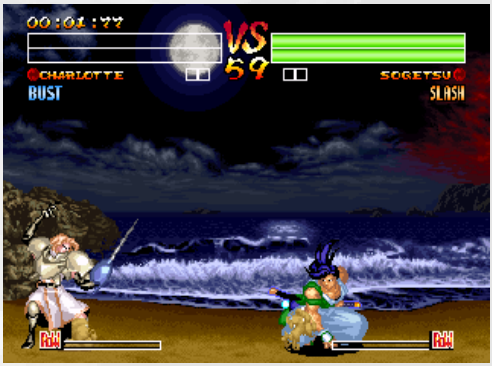

Neo-Geo CD In-Game Screen

Release Date: AES - 11.29.96 / NGCD - 12.27.96
Price: AES - £300 (Import) / NGCD - £59.99 (Import)

Positive Differences:
Enhanced Arranged CD Soundtrack
More Game Options
Censorship Removal Option.
Extra Playable Character

Negative Differences:
Less Character Animation Frames
Foreground Objects Removed
Animated Background Scenery Objects Removed

Loading Times:
62 Seconds

Neo-Geo CD Cover Art

烈火 SAVAGE REIGN

Neo-Geo MVS Title Screen

Neo-Geo CD Title Screen

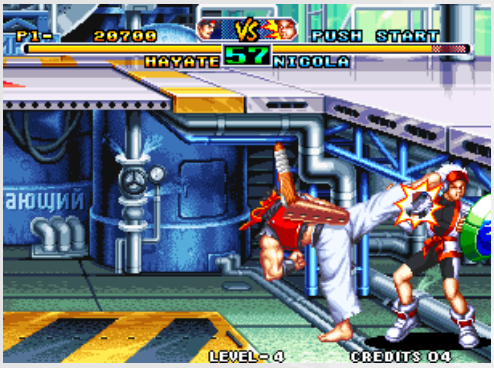

Neo-Geo MVS In-Game Screen

Neo-Geo CD In-Game Screen

Release Date: AES - 5.26.95 / NGCD - 6.16.95
Price: AES - £225 (Import) / NGCD - £54.99 (UK)

Positive Differences:
Enhanced Arranged CD Soundtrack

Negative Differences:
No other differences.

Loading Times:
58 Seconds

Neo-Geo CD Cover Art

SENGOKU

Neo-Geo MVS Title Screen

Neo-Geo CD Title Screen

Neo-Geo MVS In-Game Screen

Neo-Geo CD In-Game Screen

Release Date: AES - 7.1.91 / NGCD - 3.17.95
Price: AES - £200 (Import) / NGCD - £39.99 (UK)

Positive Differences:
More Game Options

Negative Differences:
No other differences.

Loading Times:
27 Seconds (single-load game)

Neo-Geo CD Cover Art

SENGOKU 2

Neo-Geo MVS Title Screen

Neo-Geo CD Title Screen

Neo-Geo MVS In-Game Screen

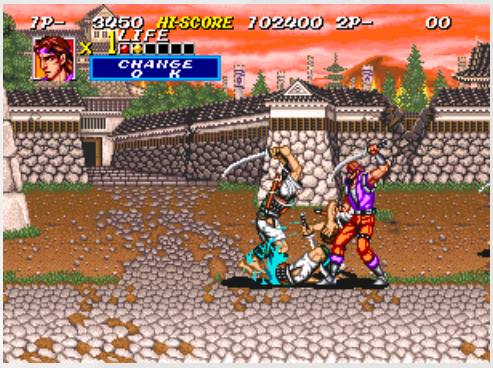

Neo-Geo CD In-Game Screen

Release Date: AES - 4.9.93 / NGCD - 3.17.95
Price: AES - £165 (Import) / NGCD - £44.99 (UK)

Positive Differences:
No differences, a 'shovel-ware' game.

Negative Differences:
No differences, a 'shovel-ware' game.

Loading Times:
28 Seconds

Neo-Geo CD Cover Art

SOCCER BRAWL

Neo-Geo MVS Title Screen

Neo-Geo CD Title Screen

Neo-Geo MVS In-Game Screen

Neo-Geo CD In-Game Screen

Release Date: AES - 3.13.92 / NGCD - 3.31.95
Price: AES - £140 (Import) / NGCD - £49.99 (UK)

Positive Differences:
No differences, a 'shovel-ware' game.

Negative Differences:
No differences, a 'shovel-ware' game.

Loading Times:
21 Seconds (single-load game)

Neo-Geo CD Cover Art

STAKES WINNER

Neo-Geo MVS Title Screen

Neo-Geo CD Title Screen

Neo-Geo MVS In-Game Screen

Neo-Geo CD In-Game Screen

Release Date: AES - 10.27.95 / NGCD - 3.23.96
Price: AES - £175 (Import) / NGCD - £59.99 (Import)

Positive Differences:
Horse Creation Feature

Negative Differences:
No other differences.

Loading Times:
23 Seconds

Neo-Geo CD Cover Art

Street Slam

Neo-Geo MVS Title Screen

Neo-Geo CD Title Screen

Neo-Geo MVS In-Game Screen

Neo-Geo CD In-Game Screen

Release Date: AES - 12.9.94 / NGCD - 1.20.95
Price: AES - £150 (Import) / NGCD - £49.99 (UK)

Positive Differences:
Enhanced Arranged CD Soundtrack

Negative Differences:
No other differences.

Loading Times:
22 Seconds (single-load game)

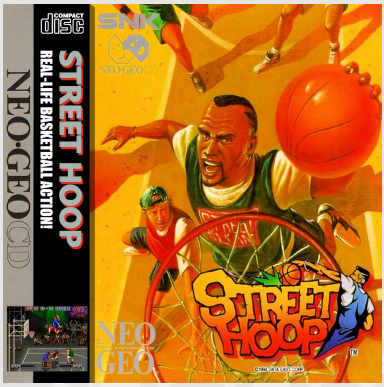

Neo-Geo CD Cover Art

SUPER SIDEKICKS

Neo-Geo MVS Title Screen

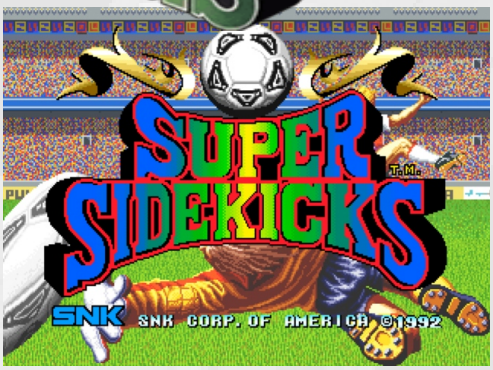

Neo-Geo CD Title Screen

Neo-Geo MVS In-Game Screen

Neo-Geo CD In-Game Screen

Release Date: AES - 2.19.93 / NGCD - 3.31.95
Price: AES - £175 (Import) / NGCD - £39.99 (UK)

Positive Differences:
No differences, a 'shovel-ware' game.

Negative Differences:
No differences, a 'shovel-ware' game.

Loading Times:
22 Seconds (single-load game)

Neo-Geo CD Cover Art

SUPER SIDEKICKS 2

Neo-Geo MVS Title Screen

Neo-Geo CD Title Screen

Neo-Geo MVS In-Game Screen

Neo-Geo CD In-Game Screen

Release Date: AES - 5.27.94 / NGCD - 9.9.94
Price: AES - £195 (Import) / NGCD - £49.99 (UK)

Positive Differences:
No differences, a 'shovel-ware' game.

Negative Differences:
No differences, a 'shovel-ware' game.

Loading Times:
36 Seconds

Neo-Geo CD Cover Art

SUPER SIDEKICKS 3

Neo-Geo MVS Title Screen

Neo-Geo CD Title Screen

Neo-Geo MVS In-Game Screen

Neo-Geo CD In-Game Screen

Release Date: AES - 4.7.95 / NGCD - 6.23.95
Price: AES - £195 (Import) / NGCD - £54.99 (UK)

Positive Differences:
More Game Options

Negative Differences:
No other differences.

Loading Times:
44 Seconds

Neo-Geo CD Cover Art

THE SUPER SPY

Neo-Geo MVS Title Screen

Neo-Geo CD Title Screen

Neo-Geo MVS In-Game Screen

Neo-Geo CD In-Game Screen

Release Date: AES - 7.1.91 / NGCD - 9.9.94
Price: AES - £200 (Import) / NGCD - £39.99 (UK)

Positive Differences:
No differences, a 'shovel-ware' game.

Negative Differences:
No differences, a 'shovel-ware' game.

Loading Times:
21 Seconds (single-load game)

Neo-Geo CD Cover Art

TOP HUNTER
RODDY & CATHY

Neo-Geo MVS Title Screen

Neo-Geo CD Title Screen

Neo-Geo MVS In-Game Screen

Neo-Geo CD In-Game Screen

Release Date: AES - 6.24.94 / NGCD - 9.29.94
Price: AES - £195 (Import) / NGCD - £49.99 (UK)

Positive Differences:
Enhanced Arranged CD Soundtrack

Negative Differences:
No other differences.

Loading Times:
31 Seconds

Neo-Geo CD Cover Art

TOP PLAYER'S GOLF

Neo-Geo MVS Title Screen

Neo-Geo CD Title Screen

Neo-Geo MVS In-Game Screen

Neo-Geo CD In-Game Screen

Release Date: AES - 7.1.91 / NGCD - 9.9.94
Price: AES - £200 (Import) / NGCD - £39.99 (UK)

Positive Differences:
Enhanced Arranged CD Soundtrack

Negative Differences:
No other differences.

Loading Times:
26 Seconds

Neo-Geo CD Cover Art

TWINKLESTAR SPRITES

Neo-Geo MVS Title Screen

Neo-Geo CD Title Screen

Neo-Geo MVS In-Game Screen

Neo-Geo CD In-Game Screen

Release Date: AES - 1.31.97 / NGCD - 2.21.97
Price: AES - £195 (Import) / NGCD - £59.99 (Import)

Positive Differences:
Enhanced Arranged CD Soundtrack
More Game Options
Gallery

Negative Differences:
No other differences.

Loading Times:
27 Seconds

Neo-Geo CD Cover Art

VOLTAGE FIGHTER GOWCAIZER

Neo-Geo MVS Title Screen

Neo-Geo CD Title Screen

Neo-Geo MVS In-Game Screen

Neo-Geo CD In-Game Screen

Release Date: AES - 10.20.95 / NGCD - 11.24.95
Price: AES - £225 (Import) / NGCD - £54.99 (UK)

Positive Differences:
Enhanced Arranged CD Soundtrack
More Game Options
Karaoke Mode

Negative Differences:
No other differences.

Loading Times:
29 Seconds

Neo-Geo CD Cover Art

WINDJAMMERS

Neo-Geo MVS Title Screen

Neo-Geo CD Title Screen

Neo-Geo MVS In-Game Screen

Neo-Geo CD In-Game Screen

Release Date: AES - 4.8.94 / NGCD - 1.20.95
Price: AES - £175 (Import) / NGCD - £49.99 (UK)

Positive Differences:
Enhanced Arranged CD Soundtrack

Negative Differences:
No other differences.

Loading Times:
22 Seconds

Neo-Geo CD Cover Art

WORLD HEROES

Neo-Geo MVS Title Screen

Neo-Geo CD Title Screen

Neo-Geo MVS In-Game Screen

Neo-Geo CD In-Game Screen

Release Date: AES - 9.11.92 / NGCD - 3.17.95
Price: AES - £150 (Import) / NGCD - £39.99 (UK)

Positive Differences:
No differences, a 'shovel-ware' game.

Negative Differences:
No differences, a 'shovel-ware' game.

Loading Times:
24 Seconds (single-load game)

Neo-Geo CD Cover Art

WORLD HEROES 2

Neo-Geo MVS Title Screen

Neo-Geo CD Title Screen

Neo-Geo MVS In-Game Screen

Neo-Geo CD In-Game Screen

Release Date: AES - 6.4.93 / NGCD - 4.14.95
Price: AES - £175 (Import) / NGCD - £49.99 (UK)

Positive Differences:
Enhanced Arranged CD Soundtrack

Negative Differences:
No other differences.

Loading Times:
30 Seconds

Neo-Geo CD Cover Art

World Heroes 2 Jet

Neo-Geo MVS Title Screen

Neo-Geo CD Title Screen

Neo-Geo MVS In-Game Screen

Neo-Geo CD In-Game Screen

Release Date: AES - 6.10.94 / NGCD - 11.11.94
Price: AES - £195 (Import) / NGCD - £49.99 (UK)

Positive Differences:
Enhanced Arranged CD Soundtrack

Negative Differences:
No other differences.

Loading Times:
36 Seconds

Neo-Geo CD Cover Art

WORLD HEROES PERFECT

Neo-Geo MVS Title Screen

Neo-Geo CD Title Screen

Neo-Geo MVS In-Game Screen

Neo-Geo CD In-Game Screen

Release Date: AES - 6.30.95 / NGCD - 7.21.95
Price: AES - £225 (Import) / NGCD - £54.99 (UK)

Positive Differences:
Enhanced Arranged CD Soundtrack
More Game Options
Extra Unlocked Characters
Mini Mode

Negative Differences:
No other differences.

Loading Times:
30 Seconds

Neo-Geo CD Cover Art

ADK ワールド

Neo-Geo CD Title Screen

Neo-Geo CD Menu Screen

Neo-Geo CD In-Game Screen

Neo-Geo CD In-Game Screen

Release Date: AES - N/A / NGCD - 11.10.95
Price: AES - N/A / NGCD - £49.99 (Import)

Positive/Negative Differences:
N/A – This is an exclusive Neo-Geo CD game

Loading Times:
22 Seconds (average game load)

Neo-Geo CD Cover Art

Neo-Geo CD Title Screen

Neo-Geo CD Menu Screen

Neo-Geo CD In-Game Screen

Neo-Geo CD In-Game Screen

Release Date: AES - N/A / NGCD - 5.2.95
Price: AES - N/A / NGCD - £59.99 (Import)

Positive/Negative Differences:
N/A – This is an exclusive Neo-Geo CD game

Loading Times:
39 Seconds

Neo-Geo CD Cover Art

アイドル麻雀ファイナルロマンス2

Neo-Geo CD Title Screen

Neo-Geo CD Menu Screen

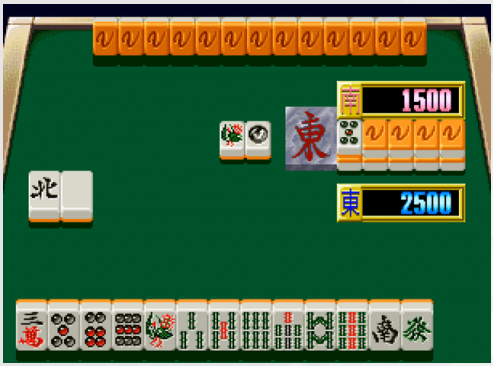

Neo-Geo CD In-Game Screen

Neo-Geo CD In-Game Screen

Release Date: AES - N/A / NGCD - 8.25.95
Price: AES - N/A / NGCD - £49.99 (Import)

Positive/Negative Differences:
N/A – This is an Neo-Geo home exclusive game

Loading Times:
16 Seconds (single-load game)

Neo-Geo CD Cover Art

超鉄ブリキンガー
BRIKINGER

Neo-Geo CD Title Screen

Neo-Geo CD Menu Screen

Neo-Geo CD In-Game Screen

Neo-Geo CD In-Game Screen

Release Date: AES - N/A / NGCD - 9.20.96
Price: AES - N/A / NGCD - £49.99tbc (Import)

Positive/Negative Differences:
N/A – This is an exclusive Neo-Geo CD game

Loading Times:
30 Seconds

Neo-Geo CD Cover Art

Neo-Geo CD Title Screen

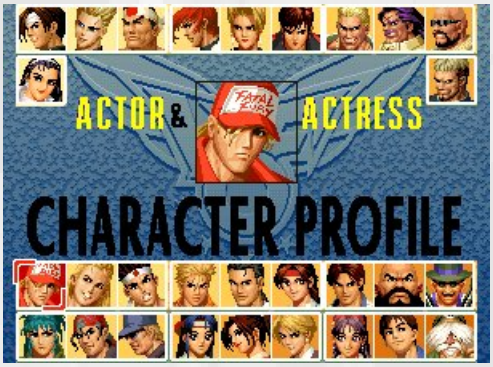

Neo-Geo CD Menu Screen

Neo-Geo CD In-Game Screen

Neo-Geo CD In-Game Screen

Release Date: AES - N/A / NGCD - 2.14.97
Price: AES - N/A / NGCD - £49.99tbc (Import)

Positive/Negative Differences:
N/A – This is an exclusive Neo-Geo CD game

Loading Times:
10 Secs (+ various disc loads)

Neo-Geo CD Cover Art

Neo-Geo CD Title Screen

Neo-Geo CD Menu Screen

Neo-Geo CD In-Game Screen

Neo-Geo CD In-Game Screen

Release Date: AES - N/A / NGCD - 12.22.96
Price: AES - N/A / NGCD - £49.99tbc (Import)

Positive/Negative Differences:
N/A – This is an exclusive Neo-Geo CD game

Loading Times:
13 Seconds (average game load)

Neo-Geo CD Cover Art

真説 サムライスピリッツ 武士道烈伝

Neo-Geo CD Title Screen

Neo-Geo CD Menu Screen

Neo-Geo CD In-Game Screen

Neo-Geo CD In-Game Screen

Release Date: AES - N/A / NGCD - 6.27.97
Price: AES - N/A / NGCD - £49.99tbc (Import)

Positive/Negative Differences:
N/A – This is an Neo-Geo home exclusive game

Loading Times:
131 Seconds

Neo-Geo CD Cover Art

ZINTRICK

Neo-Geo CD Title Screen

Neo-Geo CD Menu Screen

Neo-Geo CD In-Game Screen

Neo-Geo CD In-Game Screen

Release Date: AES - N/A / NGCD - 3.22.96
Price: AES - N/A / NGCD - £49.99tbc (Import)

Positive/Negative Differences:
N/A – This is an exclusive Neo-Geo CD game

Loading Times:
20 Seconds (single-load game)

Neo-Geo CD Cover Art

This free PDF created by AmigaJay 2019-21